The Best Radio Pages in New England---See Pages 19 and 21

4-PAGE COLORED
COMIC MAGAZINE
SECTION
EVERY DAY

3,354 HUB PUPILS UNDERFEED

RACING NEWS
Sport Page

THE WEATHER

Boston and vicinity:—Rain this afternoon and tonight; Saturday fair and somewhat colder; fresh to strong southwest winds shifting to west.
Sun rises at 6:51; sets at 4:14.
Moon rises at 11 p. m.
High tide at 3:53 a. m.; 4:06 p. m.
Temperature: Maximum, 49 at 11 p. m.; minimum, 43 at 1 a. m.; Average, 46.
Light all vehicles at 4:44 p. m.

BOSTON AMERICAN
LARGEST EVENING CIRCULATION IN NEW ENGLAND
NIGHT EDITION
COMIC INSIDE
VOL. 20—No. 218 Registered in U. S. Patent Office BOSTON, FRIDAY, NOVEMBER 30, 1923 Copyright, 1923, by S. S. Newspaper Pub. Co. 3 CENTS; WORTH IT

IRENE CASTLE WEDS FOR THIRD TIME

EXPERTS TAKE OVER R. H. LONG'S AFFAIRS

DANCER'S NEW MATE IS MILLIONAIRE

Irene is married again. Everybody knows who she is, but few know of her new husband. He is "Freddie" McLaughlin, of Chicago, who is a member of the Onwentsia Polo Team, Chicago. He is said to have had more falls from his ponies and fewer hurts than any other rider. During the war, "Freddie," as a major, commanded the 333rd machine gun battalion in France.

IRENE CASTLE McLAUGHLIN

SHOPGIRLS LOSE THEIR SAVINGS IN R. I. BANKS

Providence, Nov. 30.—Closing of the Cosmopolitan Trust Company by Bank Commissioner Newhall tied up $213,000 in Christmas funds deposited by shop girls, clerks and working mothers.

Officials from the Attorney-General's office will begin immediate in-

Continued on Page 2, Column 4.

NEW CRUISER ON WAY HERE; AFTER RECORD

Rockland, Me., Nov. 30.—The scout cruiser Richmond, having completed standardization trials, left port today on her four-hour full power run.

It was believed a new record for this new class of warships will be established. The result was to be made known upon arrival at Boston Navy Yard this afternoon. Her best mile in the standardization trial was at the rate of 34.62 knots.

Rear Admiral H. S. Burrage, president of the trial board, announced the next trial on the Rockland course would be that of the new super-dreadnought Colorado in February.

SAVINGS ACCOUNT SAVE MONEY REGULARLY
Member Federal Reserve System
Resources $14,000,000
YOUR PROTECTION
"Though you save but small amounts-'tis regularity that counts"
Interest Begins Dec. One
LIBERTY TRUST COMPANY
199 Washington St., Boston
Corner Court Street

UNION TRUST IN
ASSETS $18,300,000
Incorporated 1865
Open Saturday Evenings
5 to 8
For Deposits Only
We would welcome your account
UNION INSTITUTION FOR SAVINGS
216 TREMONT ST., BOSTON, MASS

IRENE WEDS RICH CHICAGO POLO MAN

Chicago, Nov. 30 (A.P.)—Irene Castle, the dancer, and Frederic McLaughlin, wealthy Chicago coffee merchant, were married here Wednesday evening.

The news that the widow of Vernon Castle, dancer and war hero, who lost his life while an aviator instructor in Texas and later the wife of Capt. Robert Treman, from whom she was divorced in Paris, was confirmed at the offices of W. F. McLaughlin & Company, of which the bridegroom is secretary and treasurer.

The marriage took place at the McLaughlin bachelor apartments, 336 North Michigan avenue, and was

Continued on Page 2, Col. 5.

TEN LIVES LOST IN MAINE HUNT SEASON

Augusta, Me., Nov. 30.—The loss of ten lives was charged against the deer hunting season of six weeks which closes tonight in Maine, in a summary given out at the State House today. Last year's record was nine.

Three hunters were mistaken for deer—one less than last season. Four lost their lives by the accidental discharge of their own guns and one was accidentally shot by his companion. A woman was killed by a stray bullet.

One of the victims was stricken with heart trouble and died while gunning.

LLOYD GEORGE IN BIG DRIVE FOR VOTES, RIVALS ROOSEVELT

London, Nov. 30 (I.N.S.).—Former Premier David Lloyd George carried his political fight into North Wales today, campaigning with the picturesque vigor that marked the "swings around the circle" of the late Theodore Roosevelt in the United States. Some days he delivers from twenty to thirty speeches.

With only four days left before the general election, December 6, betting has become lively. Bookmakers are offering 50 to 1 against a Labor government, 4 to 1 against a Liberal government and 4 to 1 against the Tories getting a majority of 100 in the House of Commons.

Premier Baldwin, fighting for a protective tariff, has failed to meet the furious pace set by Lloyd George.

SIKI THROWS $50 BILLS AWAY; NOW HE'S BROKE AND SORRY

New York, Nov. 30.—Battling Siki penitent and all but broke, has returned from his first spree in America, during which he borrowed $1,000 spending money from his manager, Robert Moe Levy, played Coal Oil Johnny to a crowd of Harlem admirers and escaped to the wilds of New Jersey.

The battler returned to the fold two nights ago, but Robert Moe kept him in the house until oday when the singular one promised to be good and not give away more than a dime at a time. He was throwing $50 bills into a sea of clutching black hands when Robert Moe found him in Harlem the other night.

"And think of it," said Robert Moe today, "when he comes gack from that foolish runaway he has only $3 57 in his pockets. And a whole thousand I gave him. He said he thought they were German marks, but I have educated him."

BROTHER EATS AT GROCERY; LETS AGED SISTER STARVE

Danielson, Ct., Nov. 30.—Brother Hovey Allen of Central Village goes down to the grocery store, buys a few staples and eats them on the spot. Sister Ella Allen stays at home and starves.

This is Sheriff F. C. Tillinghast's report of conditions in the home of the aged and eccentric brother and sister, following investigation by a committee of five citizens. William Phelps of Hartford, an official of the Connecticut Humane Society, also investigated the case.

Sheriff Tillinghast went to the Allen home Thanksgiving Day, forced an entrance and found no food in the house. Sister Ella cowered in the background, apparently in great fear of her brother. Steps are being taken to improve conditions in the household. Sister Ella, neighbors say, has not left the premises in twenty years. She is seventy.

Start Saving Today
Interest Begins Dec. 1
NORTH END SAVINGS BANK
Over 43 Years at This Address
57 COURT STREET, BOSTON

Physician's Treatment for Headache
Often relieves in five minutes. No opiates. Orangeine Powders, 10c.—Advt.

3,354 HUB CHILDREN UNDERFED

Number of Cases of Malnutrition on Increase, Snow Reports

Thousands of Boston school children are suffering from malnutrition, according to the annual report of Assistant Superintendent of Schools William B. Snow, issued today.

Malnutrition is another name for starvation.

The exact number of starved children in the Boston schools at the last medical survye was 3,354.

Despite the fact that the general health of the school children is improving at a gratifying rate, the number of cases of malnutrition is increasing.

In four years it has increased from 1.93 per cent. of the whole number of pupils to 2.66 per cent.

Assistant Superintendent Snow says the school authorities are concerned over the increase and experts are making a careful study of individual cases to learn whether the children are starving because they do not get enough to eat, or whether it is due to their getting the wrong kind of food, or from defective digestion.

An effective method for physical improvement of undernourished children, he says, is the open air schools, of which Boston now has twenty-four.

The general health of Boston school children has shown an enormous improvement since 1916. In that year 69.28 out of every 100 children had some physical defect or disturbance. The last survey by the medical inspectors of the department showed that the percentage of physical defects had dropped to 50.55 in the hundred.

The number of children with bad teeth, which is the principal defect noted, is falling off every year, due to the activity of the school nurses.

During the last school year 43,135 pupils reported dental work done, 18,398 by private dentists and 24,737 in hospitals.

Assistant Superintendent Snow states that the day of children being absentf rom schools because of toothaches is past.

BANK STATEMENT

[illegible]

Bos. Cl.	72,000,000	Bos. Bal.	30,000,000
Bos. Bal.	33,000,000	Bos. Cl.	72,000,000
N. Y. Cl.	840,000,000	N. Y. Bal.	103,000,000
N. Y. Bal.	103,000,000	N. Y. Cl.	840,000,000

WEDNESDAY

Bos. Cl.	63,000,000	Bos Bal	28,000,000
Bos. Bal.	28,000,000	Bos Cl	62,000,000
N. Y. Cl.	720,000,000	N. Y. Bal.	68,000,000
N. Y. Bal.	68,000,000	N. Y. Cl.	720,000,000

Make sure that you have seats for the opening night of "The Lady in Ermine" at the Wilbur next Monday night, Dec. 3.—Advt.

2 BURNED TO DEATH; FIREBUG HUNTED

Nashua, N. H., Nov. 30.—A firebug is believed responsible for the fire that burned two men to death in a shack here, and from which two others were rescued by police. The shack was at No. 97 Ledge street.

Another man, missing, and believed to have been in the house at the time the fire broke out, is today being sought by authorities investigating to learn the cause of the blaze.

Joseph Hall, sixty, and Leo McCann, fifty, [illegible] and burned to death [illegible]. Peter Jackel and Lawrence [illegible], said by police to have been under the influence of alcohol, were carried to safety when firemen and officers arrived.

The name of the missing fifth man is not known.

MISSING COLBY SENIOR BACK, MIND AFFECTED BY STUDY

Portland, Me., Nov. 30.—Everett C. Marston, senior at Colby College, who vanished Saturday night, surrendered himself to police here today.

"I read in the newspapers that I had been reported missing," he said. "Here I am."

Marston was in a haze at to where he had wandered since he left Waterville on a train on Saturday night last. He had become mentally unbalanced from overstudy.

He left here today for his home in Augusta. There his family had been grief stricken since his disappearance. They were overjoyed when police communicated their son's whereabouts.

"We will celebrate with a late Thanksgiving but nevertheless a real one," was the reply that came tingling over the wire to the son in police headquarters.

SELLS GAS AT 12 1-2 CENTS; WANTS TO DIE QUICKLY

Sioux Falls, S. D., Nov. 30.—The Brown Garage Company, independent oil dealers, offered gasoline today for 10½ cents a gallon, plus the two cents State tax. This price is three cents below that set by Governor McMaster recently when he declared that oil dealers were profiteering at 16 cents plus tax.

For two weeks the State has been selling gasoline at 15½ cents, including tax, while the dealers charged 17½ cents. In announcing the price reduction, the company stated: "At 12½ cents we can die quickly and with less torture. We prefer to die quickly."

LAWYER HELD IN AUTO CASE; SAYS COP 'INSULTED' HIM

Attorney Harry H. Nayor of No. 185 Pleasant street, Brookline, was in Brighton court today on charges of not having his proper license with him while operating his auto and not having the car lighted.

Patrolman Kelensen testified that when he questioned Nayor the latter told him he was an attorney and didn't need any lights. Nayor said the officer was insulting.

Judge Connelly found Nayor guilty of not having the proper license with him, but continued the case for one month when the attorney stated he planned to bring the matter of the officer's alleged conduct to the attention of Police Commissioner Wilson. Sentence was held in abeyance.

Race Scratches

AT BOWIE.

1—Hands Up, Wampee, Conscript, Roanoke.
2—Much Ado, Dolly Gaffney, Spartan, Dandy Brush, Dancing Fool, Lucky Strike.
3—Cum Sah, Miriam Coooper, The Hawk, Capt. Bob, Dr. Chas. Wells, Zealot.
4—Banter.
5—Forest Lore, Pandowdy, Dazzler, Spear Shot.
6—Sword, Dr. Jim, Raffles.
7—Harry M. Stevens, Our Birthday, Ambler, War Fox.
Weather cloudy; track sloppy.

AT NEW ORLEANS.

3—Fleer, Trooper.
5—Bessie Wright.
Clear; heavy.

NEEDS CASH TO KEEP UP BUSINESS

Former Democratic Gubernatorial Candidate Has Committee Named to Aid Him

WANTED—Some hard cold cash. Lots of it. By Richard H. Long, one time candidate for Governor, and head of the R. H. Long Company, the R. H. Long Motors Company and the R. H. Long Shoe Company.

He is one of the best known business men in Greater Boston. But today his business affairs are in such a tangle Boston experts have been engaged to straighten things out.

Wanted more than anything is liquidation of millions tied up in the business.

His assets have been found by industrial engineers to be $1,875,000, tied up in his various businesses.

His liabilities are $1,200,000. Endorsed notes of automobile buyers classed as contingent liabilities total $800,000.

Everything pretty from a business standpoint, but cash needed badly to liquidate things.

At the request of Mr. Long, there

Continued on Page 2, Col. 5.

PROBE FINANCES OF EX-SECRETARY FALL

Washington, Nov. 30.—Testimony relating to the personal financial status of Albert B. Fall, former Secretary of the Interior, was given before the Senate Public Lands Committee today when it resumed investigation of the lease of the Teapot Dome naval reserve. It was during Fall's term as secretary that the lease was signed. Testimony was to the effect that Fall, who was "broke" while a Senator, showed evidence of great riches after becoming Secretary of the Interior.

COOLIDGE PROBES PLOT AGAINST DAKOTA LIGNITE

Washington, Nov. 30.—Acting on a telegram received from Governor Nestos of North Dakota and other citizens of that State, President Coolidge directed the Interstate Commerce Commission to make a special inquiry into allegations that increased freight rates on lignite mined in North Dakota amounted to a conspiracy to destroy the State's lignite mining industry.

R. H. LONG TURNS HIS BUSINESS OVER TO COMMITTEE OF EXPERTS

DEMOCRATIC EX-CANDIDATE NEEDS READY CASH TO RUN HIS ENTERPRISES

Continued from First Page.

was a meeting of the creditors of the three concerns at Boston Nov. 16 at which the companies' condition was discussed nad this committee was named to conduct a preliminary survey and make recommendations: Wilbur H. Higgins, of the Old Colony Trust Co., Boston; George E. Pierce, of the National Shawmut Bank of Boston; Robert M. Falkenau, of the Irving Bank-Columbia Trust Co., of New York; T. M. Ragan, of the American Credit Indemnity Co., of Boston, and W. S. Shepard, of the Worcester Bank & Trust Co.

This committee employed the Boston industrial engineers to investigate thre situation. . The engineers found nothing to indicate insolvency but rather a lack of liquid working capital.

All the above information is contained in a circular sent out by the temporary creditors' committee. It follows:

"To the creditors of the R. H. Long Company, the R. H. Long Motors Company and the R. H. Long Shoe Company:

"At a meeting of the creditors called by Richard H. Long on November 16 last, the undersigned were designated as a temporary committee to investigate the financial status of R. H. Long Company, R. H. Long Motors Company and R. H. Long Shoe Company.

"This temporary committee employed Caswell & Woods Associates of Boston, industrial engineers of experience in the automobile industry, to investigate the situation. The investigation had to be made promptly and therefore could not include a complete audit of the books.

"The R. H. Long Company is the present company. Substantially all its stock is owned by Richard H. Long and members of his family. The R. H. Long Motors Company owns the principal manufacturing plant in Framingham, the Worcester factory erected in 1922, the inventory of finished Bay State automobiles and materials for their manufacture and the equipment contained in the Framingham plant.

AUTOS CHIEF BUSINESS.

"The R. H. Long Shoe Co. owns the inventory, machines and accounts appertaining to the manufacture of shoes. The R. H. Long Co. owns the stock of the two subsidiary companies, a considerable amount of land in Framingham upon which are located a large wooden shoe factory, several brick buildings for the manufacture of shoe machinery, together with an inventory which inchieds war materials believed to have a substanital value.

"It did own a large tract of land adjacent to the new factory building in Worcester. This land has been transferred to R. H. Long as trustee for the R. H. Long Co.

"The principal business of the companies today is the manufacture of Bay State automobiles. The R. H. Long Motors Company does the manufacturing and the R. H. Long company the selling. The R. H. Long Shoe Company has not been operated since September 1, 1923. Its inventory has been substantially liquidated.

NOTES ON CARS.

"There have been many inter-company transactions. Many notes which have been discounted have been endorsed by two or more of the companies. A clear picture of the situation requires that the affairs of the three companies be treated as a whole.

"Messrs. Caswell & Woods estimate the assets of the three companies at about $1,875,000, their direct liabilities at about $1,200,000, and their contingent liabilities at about $800,000. This estimate of assets was made upon the basis of a prompt and careful liquidation of the inventories and surplus assets as a going concern.

"A substantial part of the contingent liabilities are upon customers' car notes which have been endorsed by one or more of the companies and discounted. By continuing the business as a going concern it is fair to assume that only a small part of these car notes will have to be met by the companies.

"The foregoing figures do not include claims of the R. H. Long company against the United States on account of war contracts or claims of the government against the R. H. Long company for additional income and war profits taxes.

NOT INSOLVENT.

"Even a rough estimation of these claims cannot be made without a more careful study than available time has afforded. A field audit by a representative of the Bureau of Internal Revenue suggests an additional tax liability of possibly $1,400,000.

"Mr. Long, however, expresses the belief that the additional taxes, if any, will be very small. The tax situation, however, calls for immediate and careful study.

"Messrs. Caswell & Woods report that their preliminary examination of the companies' books and records disclosed nothing to indicate insolvency. There is a lack of liquid working capital and a consequent inability on the part of the companies promptly to meet current liabilities.

"Messrs. Caswell & Woods have expressed the belief that with the advance of the comparatively small amount of cash necessary to finance the liquidation of the companies' inventories and with a careful supervision over such liquidation by representatives of the creditors, creditors may more reasonably expect to receive substantially full payment of their claims than would be the case if court proceedings should now intervene and compel an immediate conversion of assets into cash at forced sale.

JEOPARDIZE CHANCES.

"They believe that forced sale through court proceedings would result in a great sacrifice of values and a corresponding loss to creditors. They have also advised your committee that in their opinion the appointment of a receiver at the present time would jeopardize the chances of satisfactorily disposing of the tax situation.

"Your committee is glad to report that at its suggestion Mr. Long has now employed Messrs. Caswell & Woods to take general charge of the affairs of his companies with the end in view of conserving assets for the companies and of accomplishing as prompt a liquidation of indebtedness as circumstances permit.

"It seems obvious that the creditors should be kept in close touch with the affairs of the companies during this process of liquidation and that it should be carried on with their advice and under their supervision.

"Under these circumstances it is the opinion of your committee that the interests of the two classes of creditors—secured, and unsecured—can be better served by two committees—one representing the secured creditors only, and the other representing the unsecured creditors only, the two committees co-operating to the full extent that their interests permit—than by a single committee such as the present one, composed of the representatives of both classes of creditors.

THE COMMITTEE.

"This committee will, therefore, cease to exist when it has mailed this report.

"In its place Wilbur W. Higgins of the Old Colony Trust Company of Boston, George E. Pierce of the National Shawmut Bank of Boston and John W. Bargfrede of the First National Bank of Brooklyn, N. Y., have undertaken to act as the secured creditors' committee, and T. M. Ragan of the American Credit Indemnity Co. of Boston, G. L. Margeson of the B. F. Goodrich Company and a third member, to be chosen, will act as the unsecured creditors' committee.

"Each of these committees is now engaged in the preparation of a creditors' agreement looking toward liquidation along the lines indicated in this report. It is anticipated that shortly copies of such agreements will be mailed to creditors for their assent.

"Wilbur W. Higgins, chairman, Old Colony Trust Company, of Boston; George E. Pierce, the National Shawmut Bank of Boston; Robert M. Falkenau, Irving Bank-Columbia Trust Company, New York; T. M. Ragan, American Credit Indemnity Company, Boston; W. S. Shepard, Worcester Bank and Trust Company, Worcester, temporary creditors' committee."

Berlin Cuts off All Aid to Jobless in the Ruhr

Dusseldorf, Nov. 30.—The German government announced today that all allowances for the occupied territories stood suspended from December 2, after which the municipalities would not be repaid for any advances they might make to the unemployed.

A similar announcement, made November 15, gave rise to such protest, but advanced 100,000,000 of the Reich decided not to put it into effect, but advanced 100,000,000 of the rentenmarks as relief for the workers. This sum now is exhausted.

The Dusseldorf authorities are endeavoring to obtain a prolongation of the payments until December 15.

PRINCES LEFT LONG TRAIL OF UNPAID BILLS

"Uneasy lies the head that wears a crown."

Two supposed scions of royalty, erstwhile students of Harvard University, have hurriedly left that institution and Cambridge, after one of them was expelled and both felt the pedestal upon which they had placed themselves to be rocking uncomfortably.

Both are alleged to have left behind them a trail of unpaid debts and wild revels.

The best known of the two, "Prince Mike," or to give him his numerous names, Prince Michael Dmitri Oblanski Romanoff, alias Harry Ferguson, pretender to the imperial throne of Russia as the self-styled son of Alexander III.

SIAMESE 'PRINCE' GOES.

The other is M. Jamadais Patipan, a Siamese student and none other than the "cousin" to the King of Siam. His disappearance was revealed only after "Prince Mike's" departure.

Many are the persons, Harvard students and otherwise, who would very much like to confer with these exiled "monarchs." A Harvard professor has a little matter of a loan of $700 to settle with "Prince Mike." The only clew he can get to the destination of the prince is the information that the latter is supposed to have imparted to friends that he was going to Montreal on a hunting trip.

MANY OTHER CALLERS.

Numerous other callers appeared at the former address of the "prince," apparently equally anxious to see him. All acted mysteriously but none would give their business.

During their attendance at Harvard, both "princes" could be found among the principals in many of the wild revels and "sky limit" poker games that are the hobbies of some of the students.

"Prince Mike" entered the Harvard Graduate School on the strength of his story that he was a graduate of Magdalen College, Oxford. His expulsion followed communication between Harvard authorities and those of Oxford.

He had posed as a refugee from Russia, whose life the Bolsheviki were seeking, because he was the last of the Romanoffs, the natural son of Czar Alexander III.

Papitan, as far as could be learned, is the son of a wealthy Bankok rice merchant. He left behind him, it is alleged, many unpaid accounts with Greater Boston merchants.

At any rate, as far as Harvard is concerned, both "princes" have gone the way of many of their royal "kin" in the old world.

IRENE CASTLE WEDS AGAIN

Continued from First Page.

a quiet ceremony. The newlyweds left Chicago for the coast and will sail soon for some unknown Pacific destination.

McLaughlin is reputed to be a millionaire several times over. He is a son of the late W. E. McLaughlin, pioneer coffee merchant, and a Harvard man of the class of 1901. His elder brother, George D. McLaughlin, succeeded the father as head of the company.

The bridegroom in 1917, after the United States entered the World War, became major of cavalry, Officers Reserve corps. He also has been married previously, his first wife having been Helen Kinnear Wylie, daughter of William A. Wylie, of Baltimore, from whom he was divorced in 1910. He is a polo enthusiast.

Major McLaughlin went to France with the 333rd Field Artillery. Besides his North Michigan avenue home, he has a Lake Forset estate.

Desiring to avoid publicity, the major waited until 5:30 o'clock Wednesday afternoon to go to the county clerk for a marriage license. He gaa his age as 45 years and that of his bride at 29.

At Mr. McLaughlin's offices his secretary said he did not recall the name of the officiating minister at the marriage, which, he explained, was private and without a guest list. Twenty-four hours later the secretary said Mr. and Mrs. McLaughlin departed for the West on their wedding journey.

Italian Nobleman May Be Mrs. Corey's No. 2

By GUGLIEMO EMANUEL.

Rome, Nov. 30.—Mrs. Mabel Gilman Corey, who recently divorced William Ellis Corey, American steel millionaire, may soon marry an Italian nobleman.

Mrs. Corey refused to confirm or deny the report. In an exclusive statement to International News Service she said:

"My future plans are still unsettled. I hope, however, to remain free to enjoy the liberty I now have. I divorced Mr. Corey, not through any disagreement, but because his affairs would not allow him to live abroad, while America's climate does not agree with my health."

Mrs. Corey denied she had any personal aversion for the United States as recently reported.

Italy appeals to Mrs. Corey on account of the warm, equable climate. This is the second Winter she has spent here. She is looking for an apartment, meanwhile maintaining her chateau in France and her houses in New York and California.

"My wandering character must necessarily take me to America some time," she said.

Mrs. Corey, before her marriage to the American steel magnate in 1907, was a musical comedy actress on the American stage. Since her marriage to Corey she has spent most of her time in Europe.

SHOPGIRLS LOSE THEIR SAVINGS

Continued from First Page.

vestigation of the charges that the bank continued to accept deposits until the closing hour after bank officials knew the bank to be insolvent.

Judge Antonio Capotosto of Superior Court, will be asked by Bank Commissioner George H. Hewall to make the temporary receivership of the Cosmopolitan Trust Company permanent.

No arrests are planned at present.

EXAMINERS AT WORK.

In discussing the closing of the bank, Commissioner Newhall said there was no implication of dishonesty in the investigations so far. The bank accounts are still being gone over and the work will not be completed for several days, he said.

Numerous police guards have been placed inside and outside the building in anticipation of large crowds of depositors that are expected to gather.

OTHER BANKS SOLID.

Commissioner Newhall denied rumors that other Providence banks are on the verge of being closed and declared that with the exception of the closed bank, "every bank in Providence is as solid as a rock."

The bank was known in confidential circles to have been embarrassed for some time prior to the taking over of its affairs by the wealthy Rhode Island Hospital Trust Company last Monday.

Some of the State's "first families" are said to be represented in the officers and stockholders of the institution.

Commissioner Newhall said he had on several occasions discussed the matter of making loans with officers of the bank, but that the State banking laws do not empower him to go beyond recommending that certain loans are not sound.

Raise for Carmen

Buffalo, Nov. 30.—The International Railway Company advanced wages of street car employes 2½ cents to 60 cents a hour.

FREIGHT MEN MEET IN HUB HOTEL, DEC. 4

Railroad and express officials, together with shippers from many parts of the country, will be among the delegates at the Freight Claim Prevention Congress, American Railway Association Freight Claim division, to be held in the Copley-Plaza Hotel on December 4, 5 and 6. The New England Shoe and Leather Association, through its traffic managers' council, will be host.

New York (I.N.S.).—Caught between an elevator cage and the ninth floor of a building at No. 288 Fourth avenue, Murray Meyerheim, 21 years old, was crushed to death today.

HOLD BROTHER OF POLICEMEN AS BURGLAR

John Priestly, twenty-three, who claims his three brothers are policeman, was found guilty by Judge Connelly in Brighton Court today of breaking and entering and larceny at the Hinds Laundry, No. 170 Harvard avenue and the meat market of William D. Adams, No. 162 Harvard avenue, Allston. In the former place he got $94.25, in the latter, $1.20, police claim.

He pleaded not guilty to charges of breaking and entering with intent to rob the hardware store of David A. Flato, No. 150 Harvard avenue. The case was continued until Monday and sentence held up on the other two charges until then. His bail was fixed at $5,000.

Sergeant Murphy, of Brighton station, testified that he was warned by William Earle, a teacher, of No. 6 Glenville avenue, who heard breaking glass at the market. The officer found Priestly hiding behind a counter.

Priestly's brother, Joseph, is on the Brookline force. Two others, he says, are in the Boston department, one at Station 5.

Health Head Is Held

Oklahoma City, Okla., Nov. 30.—Dr. A. E. Davenport, State health commissioner, today pleaded not guilty to five charges of misusing public funds. He was held in $5,000 for trial.

Filene's Automatic Bargain BASEMENT

Again Saturday at 9 o'clock

for 346 BOYS at five dollars!

51 big BOYS' sheep lined coats at $5
48 big BOYS' 2 pant mixture suits $5
39 big BOYS' warm mackinaws $5
41 big BOYS' big overcoats at $5
61 small BOYS' all wool jersey suits $5
53 small BOYS' good mixture coats $5
53 small BOYS' 88% wool chinchillas $5

Broken sizes 3 to 17 in lot

Merry Christmas!

N ——— came to the Filene Basement the other day—he's going to play Santa Claus to some youngsters in Greece and our guess is that it's going to be a happy time for the kiddies and for N ———!

$35 worth of children's coats was what he bought and he's going home for Christmas in a few days. 5 coats at $7—2 size 10, 2 size 14 and one size 12.

Don't you think they'll have a Merry Christmas? We just want to add that there's hundreds of bargains ready at prices so low we hope to make every kiddie happy!

First prices low or we lose by our automatic reduction plan—
25% reduction after 12 selling days
50% reduction after 18 selling days
75% reduction after 24 selling days
Goods given away after 30 selling days

$5.95 girls' brown cheviot coat

Think of it! FUR collar coats at $5.95—SATURDAY

big GIRLS' fur collar coats $5.95

sizes 8 to 14 in lot

All FUR collars

Heavy wool or 87% wool cheviots in the wanted navy blue, brown or reindeer—bargains we could boast about at a higher price. Sizes 8 to 14 in lot.

collars at 10c, blouses 39c, union suits 79c; etc. Sat.

boys' furnishings stock

fine labels

Stoutenburgh & Co.
797-805 Broadway
Newark, N. J.

many fine brands

Entire stock at usual wholesale cost

97 boys' cotton and 27% wool shirts or drawers, 49c.
97 boys' cotton union suits, at 79c.
34 boys' cotton and 10% wool union suits, $1.29.
303 boys' summer shirts or drawers, at 19c.
94 boys' summer union suits, at 29c.
129 boys' flannelette (cotton) pajamas, at 69c.
56 pair boys' cotton hose, at 15c.
17 boys' heavy warm sweaters, at $1.95.
42 boys' overalls, at 59c.
848 boys' blouses, with or without collars, 39c.
146 boys' 31% wool flannel shirts, at 69c.
228 pair children's half hose, at 10c.
25 pair boys' gloves, at 10c.
48 boys' belts, at 10c.
45 boys' overalls, at 25c.
106 boys' summer pants, at 19c.
22 pairs boys' corduroy pants, at 39c.
13 pair boys' khaki pants, at 25c.
34 boys' bathing suits, at 65c.
190 boys' cotton pajamas, at 59c.
245 boys' popular brand soft collars, at 10c.
510 boys' popular brand laundered collars, at 10c.
13 boys' 51% wool jerseys, at 65c.

HUNDREDS OF OTHER BARGAIN LOTS NOT ADVERTISED—NO MAIL ORDERS

A Compromise in Diamonds

is like a compromise in character. There is something subtly degrading in wearing the nondescript stones sometimes offered as "bargains." If you plan to give a diamond, be sure the stone is brilliant, fine, and flawless.

At $100 *each*

We have fine platinum solitaire rings, set and finished in our own shops with really exquisite diamonds. We are proud of these little thoroughbreds, and it will be the greatest pleasure to show you the different designs.

BIGELOW, KENNARD & CO. INC.
WEST AND WASHINGTON STS., BOSTON

NEW ENGLAND COKE

Service

OUR service only begins when we receive your order.

The first step is PROMPT DELIVERY. The second step, sending a service man to your house to show you how to use NEW ENGLAND COKE and get the best results in your own range or heater.

These two steps are just the beginning. It is the service that NEW ENGLAND COKE gives you after it is in your cellar and working for you that you will appreciate most.

In dollars per ton NEW ENGLAND COKE costs you much less than the best grade of anthracite, and it gives you much more heat. NEW ENGLAND COKE gives you a long, slow-burning fire, lasting easily all day or all night. It does not injure firepots or grates. It leaves much less ash—nothing worth sifting.

Let your ash barrel show you how NEW ENGLAND COKE gives service.

NUT—FURNACE—EGG

NEW ENGLAND COKE

111 Devonshire Street, Boston, Mass.

Main 2723 —Telephones— Congress 8020

THE AMERICAN has the largest home delivery and the largest circulation of any evening paper in New England.

BOSTON AMERICAN

LARGEST EVENING CIRCULATION IN NEW ENGLAND

BOSTON, FRIDAY, NOVEMBER 30, 1923

THE AMERICAN has the largest home delivery and the largest circulation of any evening paper in New England.

SWEETHEART'S DEVOTION WINS FREEDOM FOR LIFER

KEPT VIGIL AT GATES OF PRISON

Through Her Pleadings With State Officials Plouffe Wins Coveted Parole

The first person who entered the mind of Raymond Plouffe, paroled murderer, when he stepped through the gates of Charlestown State Prison, a free man, was the woman whose constant devotion and faith through fourteen long years was largely responsible for his release—Miss Annie Churchill, of Newburyport.

Raymond Plouffe

To the sweetheart who had remained true to him during his weary years of imprisonment Plouffe first directed his steps. And together the couple spent a real Thanksgiving Day.

Now there is hope that the romance which was nearly ruined when Plouffe was sentenced to life imprisonment February 16, 1910, for second degree murder of Dr. Henry N. Stone, Newburyport dentist, may be rekindled anew.

WORKED UNCEASINGLY.

From the time that the jury returned the verdict against Plouffe until the day when his release was assured, Miss Churchill worked unceasingly in his behalf. The pledge that she made to herself in the courtroom when her sweetheart's fate was announced, she ever worked to fulfill.

And through the bitterness of his confinement it appears that Plouffe was conscious of his sweetheart's faith. For he was ever a model prisoner. He worked hard and when the World War came, he did his bit by investing his scanty savings in Liberty Bonds.

SENTENCE COMMUTED.

Plouffe's record spoke for itself inside the walls of the prison. Outside, he had a spokesman in the person of Miss Churchill. Soon his case came to the attention of the Governor and Council. On recommendation of the Board of Parole, the life term was commuted to eighteen years.

Thirteen years and nine months had been served. A parole was therefore in order. He has been set free. He will step into a lumber yard job Monday.

Meanwhile, he is occupied with wondering at the many changes that have been wrought in the outside world since his commitment. One that most amazed him when he first breathed the air of freedom was the great increase in automobile traffic.

BACK AS JAIL VISITOR

When he was free but a short while, his associations of more than a decade proved too strong a magnet for him and he returned to the prison which had been his home for so long. Standing beside Rev. M. J. Murphy, the prison chaplain, in the prison rotunda he saw 636 of his former mates go to Thanksgiving dinner.

Another of the many things that he saw for the first time in the long stretch of years was a real football tussle—that between Fitton and Pere Marquette Councils, K. of C.

It's toasted

LUCKY STRIKE CIGARETTE

LOYAL GIRL'S PLEA LIBERATES SLAYER

ANNIE CHURCHILL

Newburyport girl's unwavering fidelity to her sweetheart serving life sentence for slaying dentist gained him his freedom on Thanksgiving Day.

WIFE IS DENIED JAZZ, TRIES TO END LIFE

Mrs. Mary Connors has flaming red hair.

Charles, her husband, is stubborn.

All of which leads up to a little argument the couple had in their apartment at No. 16 St. Germain street, Back Bay, over where they should eat Thanksgiving dinner.

"Let's go down town to a hotel where there's jazz," suggested Mary.

"No," Charles replied, "we'll stay uptown, to a hotel where it's quiet."

"Come on, the music will cheer you up," Mary persisted.

"No, I don't want music, I want turkey," Charles declared.

FOUND UNCONSCIOUS.

"Well, I'm going down town."

"Go to any place you want. I'm going out."

And Charles, the stubborn, slammed the door of the apartment and departed, to have his turkey in peaceful surroundings.

An hour later Louis Manjoe, who occupies an apartment in the same house, smelled gas. Manjoe traced it to the Connors' apartment. He opened the door. Mrs. Connors was on the floor of her bedroom, unconscious. Gas was flowing from three gas jets. All the windows were closed.

Mary was taken to City Hospital. Charles found her there.

KISS AND MAKE UP.

"You spoiled my Thanksgiving," said Mary, feebly, when she saw her husband.

"I'm sorry, Mary," said Charles. "When you get well we'll go downtown where there's jazz and have our Thanksgiving dinner together."

And the stubborn husband and his impulsive wife, their eyes tear-dimmed, clasped in a fond embrace.

ENGLISH CURRENCY ACCEPTED BY IRISH

Dublin, Nov. 30.—An interesting point in connection with the new national loan—whether its service would be in Irish or English currency—was settled by an official announcement that interest and principal would be paid out in English sterling.

TURKEYS GO FOR SONG IN LAST MARKET HOUR

As a result of Wednesday's debacle, the turkey market was a puny and pitiful thing today.

Few birds were on sale in the Faneuil Hall district, and it was evident that the dealers had learned a lesson.

Many marketmen were said to have taken heavy losses as a result of the sharp break in prices Wednesday, and to have suffered even more when the bottom fell out of the market Wednesday night.

According to Samuel Holmes, it was birds from Texas and Oklahoma which caused the riot.

"The market was glutted with Texas and Oklahoma stuff," said Mr. Holmes, "with the result that dealers were willing to take almost anything. Minnesota and other Northern birds brought good prices however, and anything over ten pounds we could get forty cents for. We didn't have a single turkey left Wednesday night and as far as I know there wasn't a good sized bird in the market district.

"There were plenty of small ones however, and in the suburbs, I understand a good many of the dealers were stuck.

"There last fifteen minutes Wednesday night, however, the bottom fell out of the market and there was something in the nature of a riot. Of course a large number of the dealers were caught, as nearly everyone of them was forced to buy ahead of time. In our case half of our stuff goes Monday and Tuesday, and as the market on Monday was 40 cents you can see there was a chance for a loss. Then on Tuesday the break came and there were a lot of scurrying to get under cover."

Local dealers refused to hazard a guess as to what the market would be at Christmas time, but it was believed there would be no era of high prices.

BOTTLE THROWN FROM WINDOW INJURES MAN

Struck on the head by a bottle which was thrown from a window at C street and Broadway, South Boston, Coleman McDonough, of No. 8 St. James street, Norwood, wandered around the streets until he came to Station 12. There, police were on the verge of arresting him as a drunk when they noticed a deep cut on his scalp. Instead of being taken to a cell he was rushed to the City Hospital where a lacer-

LIMITED, GOING AT FAST CLIP, IS WRECKED

Steubenville, O., Nov. 30.—Eastbound Pennsylvania passenger train, the Gotham limited, St. Louis to New York, was wrecked at the east end of Gould's tunnel, about seven miles east of this city, at 6:50 a. m. today.

Six of the nine coaches, including sleeping cars, left the rails, but none of them turned over and according to railroad officials none of the passengers was seriously hurt. The wreck was caused by a broken rail. The train, traveling fifty miles an hour, was clearing the tunnel when the third car of the train struck the bad rail. It left the track and those behind were also pulled off the track. The cars ran along the ties for about 106 yards, but remained upright, although the trucks were pulled from under the last three Pullmans, and they skidded along the tracks.

The fact that it was an all-steel train undoubtedly saved the lives of a hundred or more passengers, it was said.

"Cohens" Leading "Smiths" in N. Y. Directory

New York, Nov. 30.—The "Smiths" have lost out as leaders in New York city. In the directory of that city, just published, the "Cohens" lead all names with 65,000 tabulated, while the "Smiths," long leaders of the list, come second with 58,000.

2 DEAD, 4 HURT, IN AUTO SPILL

New haven, Conn., Nov. 30 (I.N.S.)—Two are dead and four injured, two probably fatally, as the result of a holiday motor accident here caused by a car skidding and upsetting on a hill.

Miss Sarah Ewald and Mrs. Agatha Hoffman, sisters, of Cromwell, Conn., died in a hospital. Miss Anna Ewald, Anthony Ewald, driver of the car, Peter Coyle and William Dowling, were the injured. The last two are in a critical condition.

The party were returning home after a family reunion.

Mrs. Hoffman was the mother of eight children.

PORTLAND VETS PLAN TO RAID KLAN RALLY

Portland, Nov. 30.—Plans to break up the Ku Klux Klan pre-election rally in City Hall tonight have been made by the United World War Veterans, under the leadership of Edward J. Quinn, a former army captain.

The veterans are aroused at the failure of Mayor Chaplin to keep promise that he would not permit further Klan meetings in the City Hall.

According to announcements, King Kleagle F. Eugene Farnsworth is to give a lecture on "Americanism." It is believed, however, that the real purpose of the meeting is to arouse enthusiasm for the Klan ticket at Monday's city election.

Ku Klux Klan election propaganda is flooding the city. Five Klan candidates for Council, seven for the School Committee and candidates for minor offices are recommended on cards distributed through the city.

Klansmen have announced they are seeking the defeat of four Catholic candidates for city offices.

Kindness Will End Unrest, Declares Rockefeller, Jr.

New York, Nov. 30.—Service first; profits second.

John D. Rockefeller, Jr.

That is how John D. Rockefeller, Jr., summed up his philosophy of business. He declared that kindness would end industrial unrest.

Writing for the Near East Relief, he took for his text:

"War is futile; love is the greatest power on earth."

The Near East Relief asks that a frugal dinner be eaten next Sunday and the difference in money contributed toward the feeding of orphans in Greece, Syria and Armenia.

POLICE PROBERS LEAD CLEANUP OF N. Y. SHOWS

New York, Nov. 30.—Concerted action by seven agencies now acting independently to stop improper shows in New York, is sought by the Police Play Investigating Committee. In an attempt to organize all the agencies into one body, Deputy Police Commissioner Leach, chairman of the committee, has called a meeting of the groups for next week.

"Our investigation," said Commissioner Leach, "has proved to us that the stage is being corrupted this season to an unprecedented extent with its revues and unclean dramas.

"With all the organizations working independently to correct this evil we will not make much progress. Unified, however, I believe we can accomplish something in a hurry."

The organizations engaged in a campaign for a cleaner stage are the police committee, the Social Service Commission of the Episcopal Church, the New York Federation of Churches, the Play Jury Committee of the Theatrical interests, the Methodist Episcopal Board of Temperance Prohibition and Public Morals, the Young Committee of the Society for the Prevention of Crime and the Society for the Suppression of Vice,

Saturday 9 A.M.

GILCHRIST'S BASEMENT STORE

OPERATED ON SELF-ACTING REDUCTION PLAN

Saturday 9 A.M.

SALES MANAGER'S RECORD DAY

Use Washington St. Direct Entrance to Men's Department

Men's All-Wool Overcoats

$15

Big roomy coats $15
Brown heather mixtures $15
Belted back coats $15
Conservative models $15
Two-tone effects $15
Plaid back coats $15
Gray heather mixtures $15
Belted all round $15
Warm, burly ulsters $15
All-smart styles $15

All-Wool Suits

$11

All-wool mixtures $11
All-wool serges $11
All-wool checks $11
All-wool worsteds $11
All-wool stripes $11
All-wool regulars $11
All-wool stouts $11
All-wool youths' $11

Self-Acting REDUCTION PLANN

Goods must sell quickly or be reduced—
25% after 12 selling days
50% after 18 selling days
75% after 24 selling days
Given away after 30 selling days

Men's Negligee Shirts

Fine negligees in repps, printed madras, percales, Russian cords; large variety of neat stripes and checks; cut full; with double French cuffs. Seconds..... 59c

Men's Heavy Ribbed Union Suits 99c

Men's Heavy Ribbed Shirts and Drawers 59c

LEGAL STAMPS

Cannot Be Distributed on This Day, but Stamp Vouchers May Be Exchanged for Stamps Within 30 Days.

NO MAIL OR PHONE ORDERS

Boston's Only Self-Acting Reduction Basement Giving Legal Stamps

PARDONED GERMAN SPY SAILS FOR HOME

New York, Nov. 30.—Pardoned by President Coolidge and freed from a life sentence at Leavenworth, Lothar Witzke, the only German spy convicted in the United States during the World War, was deported on the Hamburg-American liner Albert Ballin.

Five years of prison life appeared to have left no traces on the countenance of the former spy, for he was robust and ruddy, and looked 23 rather than 30 years old.

The German Government forwarded the passage money.

SPECIALS THIS WEEK

A Very Attractive Bedroom Suite

In two-tone Mahogany, consisting of Full-Size Bed, Full Vanity Dresser with four drawers, Large Dresser and Bench. New design, beautiful finish.

We can furnish this suite in two-tone Walnut if preferred.

Price Reduced from $325 to **$275**

Cabinet Phonographs, reduced from $125 to **$72**

Odd Chiffoniers and Dressers
Reduced 25% to 50% to Close Out

OUR POLICY

Deferred Payments on Budget Plan

We maintain at all times the high standard of Blue Ribbon Furniture. Our cash prices are the lowest at which Good Furniture can be sold and all prices are marked in plain figures.

No furniture house can sell on credit at cash prices. However, in connection with our cash business, we are in position to finance Deferred Payments on the Budget Plan—thereby making it possible for many lovers of good homes to have furniture of better quality than otherwise they could afford to buy.

Under this plan we give twelve months' credit to customers who can make the required monthly payments. They can buy at regular Cash Prices, plus a small charge for the accommodation. THE GIVING OF CREDIT, AS OUTLINED, IS A STRAIGHTFORWARD BUSINESS PROPOSITION, BASED ON PRINCIPLES WHICH SHOULD GOVERN ALL BUSINESS TRANSACTIONS.

Metropolitan Furniture Co. of Boston
777 Boylston St.

JESSE POMEROY ENJOYS 64TH BIRTHDAY

Jesse Pomeroy, Charlestown State Prison's historic "lifer," is sixty-four years old.

He spent his birthday looking over letters and seventy-five post-cards that had been sent him, arranging half a dozen bouquets in his cell and eating a Thanksgiving dinner with 635 other prisoners. The dinner consisted of pork chops, boiled onions, mashed potatoes, squash, home-made mince pie, coffee and a cigar apiece.

Jesse has been behind the bars forty-six years. He spent forty years in solitary confinement, and was a gray-haired man when, in 1917, his status was mitigated to permit him to eat and attend religious services and entertainments in the company of other prisoners.

The case of Jesse Pomeroy was notorious not more because of the atrocities conceived by his perverted mind, than by reason of the severity of his punishment.

Gifts of gold pieces were received by Pomeroy on his birthday. One, $10, came from Colonel Walter Scott of New York, and another from Rev. John W. McMahon, of St. Mary's Church, Charlestown.

WHIST AND DANCING PARTY FOR CHARITY

A whist and dancing party in behalf of the Home for Destitute Catholic Children will be given in South Boston Municipal building next Monday evening. Dancing will be enjoyed in the main hall with Eugene Durgin as floor director, while whist will be played on the lower floor under the direction of Miss Helen M. Roche. Forty fine prizes will be awarded the whist winners. Miss Ellen McGurty is chairman of the committee, and is assisted by Thomas O'Connor, Miss Nellie Crowley and Marie Reardon.

Miss Helen M. Roche

BOY FINDS $20,000; GETS REWARD OF $1

Chicago, Nov. 30.—An unidentified woman bought a magazine from Tony Arvio's stand at Randolph and Dearborn streets. An hour later she came back hysterical. Had she left an envelope? She had. Tony gave it to her. It contained twenty $1,000 bills. She gave Tony $1.

Most Famous Lifer

JESSE POMEROY

Ate Thanksgiving dinner with other inmates of State Prison and appreciated it, too.

SAILOR'S BODY IS BEING SENT HOME

Medway, Nov. 30.—Mr. and Mrs. John Higgins have been advised by the government officials at Washington that the body of their son, Henry Higgins, aged 20 years and machinist's mate in the U. S. Navy on board the Pittsburg and who died in the naval hospital at Gibraltar had been shipped to the States. It will be brought to Medway and full military honors given the hero at the funeral. His older brother, Frank Higgins served in the World War and was wounded in the leg.

Henry Higgins

CAPPER TELLS PLAN TO AID FARMERS

Washington, Nov. 30 (I.N.S.).—The interests of American farmers will be amply protected in the coming session of Congress under a tentative program of legislation drafted today by leaders of the two congressional farm blocs.

Revision of tax laws shifting more of the tax burden from the poor to the rich and heavy reduction in transportation costs will be the chief planks in this program, according to Senator Arthur Capper, Republican, of Kansas, chairman of the eSnate farm bloc. He said the program includes:

1—Revision of tax laws with the reduction of taxes on incomes under $10,000 as the immediate goal, and the placing of heavy taxes on all inheritances and those securities now listed as tax-exempt.

2—Partial revision of the Esch-Cummins railroad act, with repeal of the so-called rate-guarantee clause and such legislative action as is necessary to bring lower freight rates.

3—Creation of an agriculture export corporation probably with a capitalization of $100,000,000 to expand export trade.

4—Endorsement of the co-operative marketing movement by providing wider government credit facilities.

SHOOTING OF REVERE MAN IS MYSTERY

Revere and Lynn police are investigating the mysterious shooting of Augustine Russo, thirty-five years old, No. 80 Columbus road, Revere, who is in a dangerous condition in the Lynn Hospital with a bullet wound in his abdomen.

Russo was taken to the hospital in the automobile of his brother-in-law, Orazio Distefano, of the same address, who concurred in Russo's story that the wound was self-inflicted, accidentally, while hunting woodchucks in Revere.

Revere police first learned of the shooting from the Lynn police, who in turn were told of the shooting by the Lynn Hospital authorities.

Until a late hour police had failed to find any evidence to corroborate the statements of the two men. Whether the wound was inflicted with a revolver or rifle is not known. Revere police failed to obtain a statement from Russo.

CARNEGIE GALLERIES GET OLD DRAWINGS

Pittsburgh, Nov. 30.—A valuable collection of drawings by old masters was presented to the Carnegie Art Galleries of Carnegie Institute by Mr. and Mrs. Herbert Dupuy, wealthy residents of Pittsburgh.

300 REBELS SEIZE MEXICAN TOWN OF TENANGO DE DORIA

Mexico City, Nov. 30.—A band of rebels, estimated to number 300, attacked the town of Tenango de Doria, State of Hidalgo, north of this city. After two hours of fighting the rebels retreated to the mountains. The band was said to have the same leaders as the raiding party which took possession of Vera Cruz several days ago, carrying on a looting and murdering campaign.

GEMS FOUND ON MAN CAUGHT LOOTING BROOKLINE STORES

John Tristley, twenty-three years old, who said he lives on Washburn terrace, Brookline, was arrested by Brighton police on the charge of robbing three stores on Harvard avenue, Allston. Trisley was caught in the Adams & Com. jewelry store, No. 178 Harvard avenue, with more than $100 in jewelry on his person. He is also charged with robbing the D. A. Flato hardware store, No. 150 Harvard avenue and the Adams Market, Nos. 160-162 Harvard avenue.

For Your Health

you should buy the best.

"SALADA"

TEA

B600

is the purest and most scientifically prepared tea, sold today. — Try it.

GRANDMOTHER'S

A&P

luscious bread

TRY IT

6¢ GRANDMOTHER'S Bread 9¢

WHY PAY MORE
THERE IS NO BETTER BREAD

Why should housewives go to all the trouble to prepare for the making of home-made bread—standing over a hot stove, etc.

Thousands of A. & P. customers have signified their pleasure at the goodness of Grandmother's Bread—many claim it is better bread than they can make themselves, and it costs less.

THE SAME INGREDIENTS YOU WOULD USE YOURSELF

Carefully selected and blended flours—the purest leaf lard—the best quality salt, sugar, milk, yeast and distilled water—nothing more.

ON SALE AT ALL A. & P. STORES

THE GREAT ATLANTIC & PACIFIC TEA CO.

OVER 8500 STORES IN THE U.S.A.

Hovey's
BARGAIN BASEMENT
THE ROAD TO ECONOMY

Look at These Money Savers!

Saturday---Three of the Most Popular Materials In Women's & Misses'

DRESSES

For Less Money Than You Would Expect

Smartly styled wool jersey—wool velour—wool serge

$4.90

Sizes 16 to 44

SATURDAY
Drastic Price Cut
For Rapid Clearance

Stylish Velvet
HATS

Just Think of It! Styles That have formerly sold for much more money, and which we want to clear out to make room for Xmas goods. Many Lyons velvet (cotton back), also panne.

$1

Saturday!
Where Have You Seen Such a Bargain?

Women's Misses'
Fur Trimmed or Plain

Coats

$7.95

Sizes 16 to 40

Plaid Backs, Polo Coats, Stripes, Cheviots
Most All Are Full Lined

First Thing Saturday!

WOMEN'S
Pumps & Oxfords

At Tremendous Savings. Sizes 2½ to 8.

$2.95

Every pair perfect. Some McElwain oxfords and straps in the lot. Discontinued numbers. Most every wanted style.

Saturday --- Women's Four Buckle
ARCTICS

$2.95

Jersey Top
Limited Number

Heavy roll edge at heel which means good wear.

Saturday—Infants' & Children's
Hi-Shoes

Just 125 pairs. In the lot are some children's excellent gun metal high shoes.

$1

Saturday—More Women's
Good Felt Slippers
Every Pair Perfect. Ribbon Trimmed.

79c

Most every wanted shade. Sizes 2½ to 8.

HUNT WIDENS FOR SLAYERS OF BANK MEN

New York, Nov. 30 (Universal).—The hunt for the trio of murder syndicate members who are still outside the police dragnet assumed a National-wide aspect when twenty New York detectives were dispatched to as many different American cities. The three uncaptured bandits are the ones directly chargable with the murder of William S. Barlow and William H. McLaughlin, Brooklyn Bank messengers, in the opinion of the police. Two of the bandits did the actual slaying and the third drove the car which carried them to safety.

At the same time another member of the syndicate, Nicholas Luciano, became thoroughly frightened and embittered at his talkative pals, and talked straight out for all he was worth. Confronted with Tony Pantano, the dreamy-eyed bank clerk, and identified positively as one of the stick-up fellowship which Pantano had seen in the raided Williambridge road house, Luciano leaped to his feet and accused Pantano of being the prime instigator of the killing.

"You dirty rat," he screamed, "What are you doing, squealing? You are the guy who told us what a cinch it would be to crack that bank down in Brooklyn.

"Didn't you tell us when we told you it would be too risky to stick the bank up the way you said, that it would be a cinch to grab some of the payrolls which were being carried out of the bank? Remember that you told us that every Friday a $15,000 payroll went out to the knitting mills on Underhill avenue. What do you mean trying to put this thing on us?

45 OF CLARK FAMILY DINE IN TOWN HALL

Hampstead, N. H. Nov. 30.—When Mr. and Mrs. Benjamin W. Clark, 66 and 63 years old, respectively, glanced about the Thanksgiving board, at which they held the place of honor, they beheld every member of their immediate family—10 sons and daughters, with their husbands and wives, and 23 grandchildren, 45 persons in all.

It was decided several days ago that the reunion would be too large even for the commodious family homestead. So Walter F. Clark, one of the three sons, janitor of the town hall, hired that building for the occasion.

PIANO TOPPLES FROM TRUCK, KILLS MAN

Lawrence, Nov. 30.—No police action will be taken against James A. Hyde, truckman who was in charge of the truck which figured in the killing of Alfred La France, 43-year old truck helper. Hyde is held blameless in the accident which occurred when the truck swerving as it turned the corner of Berkeley and Park streets, caused a piano to topple off. La France was thrown at the same time and the piano faalling on him crushed his skull.

LITTE GIRL FALLS 3 STORIES; IS DYING

June Webal, three-year old daughter of Mrs. Natalie Webal of No. 112 Park street, Dorchester, is dying at the City Hospital as result of a fall of three stories from the piazza of her home.

The little girl playing on the piazza in some way climbed over the railing and dropped to the sidewalk, a distance of 40 feet.

She is suffering from a fracture of both legs and serious injuries. Her name is on the danger list.

ROME WILL LIMIT VOTING OF WOMEN

Rome, Nov. 30.—Votes for women seems to be a practical certainty at this season of the Chamber of Deputies, but it will be limited to the according of the vote to women of 25 years or more who have received medals, who are widows of war veterans, or who pay taxes of 40 lire or more annually.

W. D. GRACE DIES AT CHARLESTOWN

William O. D. Grace, one of Charlestown's oldest and best known citizens, and a member of military and fraternal organizations, died at his home, No. 16 Cord's street, Charlestown. His death was due to cerebral hemorrhage. He was for many years a member of the Ancient and Honorable Artillery Company, in which he was a quartermaster sergeant. He was also a member of Henry Price Lodge, A. F. and A. M. and was past noble grand of Bunker Hill Lodge, I. O. O. F.

For Friday and Saturday

Men's Thin Model

WALTHAM WATCHES

Guaranteed gold-filled cases, all styles, guaranteed accurate timekeepers. Money refunded if these watches can be duplicated elsewhere for less than $20. Our price today and tomorrow...... $15.00

—LADIES'—

18k Solid Gold WRIST WATCH

A 17-jeweled guaranteed accurate timekeeper. Richly hand-carved case and brocaded platinum finished dial. Silk ribbon with adjustable white gold clasp. Money refunded if this fine 18k Solid White Gold watch can be duplicated elsewhere for less than $30. Our price $20

Mail Orders Filled

JASON WEILER & SONS

Manufacturing Wholesale and Retail Jewellers Since 1870

376 Washington St.

Cor. Franklin, 2nd, 3rd & 4th Floors

Beginning Saturday, Dec. 1st, Open Evenings Till Xmas

A warming satisfying winter DRINK

QUARTS
PINTS
SPLITS

PUREOXIA
Ginger Ale

"BOSTON'S YEAR 'ROUND FAVORITE"

Housen's CORSET-SERVICE
63 Temple Place At Washington Street

The Slender Lines ---of Youth

Being slim is a matter of pounds—but looking slim is a matter of intelligent corseting by Housen—

Stylish Stout *Swelline System* **Corsets**

Give Slim Lines

WE have developed what is probably the largest business of its kind in Boston and New England—that is the business of corseting stout women. It is really more than a business, it is a science, an art, in which **Housen leads.** **—Largest and most complete stock in Boston of Corsets, Brassieres, Bandeaux and Girdles of all standard makes.**

Legal Stamps
Cannot Be Distributed on This Day
But Stamp Vouchers May Be Exchanged for Stamps Within 30 Days
No mail or phone orders.

GILCHRIST'S BASEMENT STORE
OPERATED ON SELF-ACTING REDUCTION PLAN

This Is The Day
On which every department strives Through extraordinary VALUES To secure the Biggest Day of the Entire Year

SALES MANAGER'S RECORD DAY

Saturday TELLS ITS OWN STORY Saturday

Girls' Fur Collared Coats $5.98

$5.98

All-wool, warm, polaires, overplaids and velours; lined throughout; large fur collars; belted styles; coats that mean durability and style; 7 to 14 years.
Also cute fur collared coats 2 to 6 years.

Girls' Dressy Coats $7.98

Suedine or heavy weight American velours or bolivias; some astrakhan cloth; large Kit Coney collars; side tie effects or other dressy flare or belted models; 7 to 16 years.

Girls' Dresses

Wonderful assortment of two-piece dresses with red flannel or serge tops and checked velour skirts; velvet (cotton-back) and crepe combined; all wool embroidered crepes; all-wool two-piece serge and other unusual dresses; 8 to 14 years. $2.75

Brushed Sweaters $2 *All-Wool*

Golf coats, slip-ons, chappy coats and sleeveless styles; buff, silver, brown, navy and combinations of colors; sizes 34 to 46; many have pockets, turn-back cuffs, or warm collars; some seconds.

Women's and Misses' Silk and Other Dresses

A Startling Low Price

FINEST MATERIALS	NEWEST STYLES
Vella Vellas	Flounces
Poiret twills	Basque effects
Exquisite satin cantons	Pleatings
Canton crepes	Ruffling
Scotch plaids	Panels
Laces and Taffetas	Beading
Other fabrics	And many others.

$9.45

Some beautiful party dresses

Self-Acting Reduction Plan
Goods must sell quickly or be reduced,
25% after 12 selling days.
[illegible] after [illegible] selling days.
[illegible] 24 selling days.
Given away after 30 selling days.

Thousands of Women's Wool Sport Hose 69c

Fine quality wool with vertical silk stripe. All the wanted sport shades. Irregulars of a high-grade make.
Boys' and Girls' Stockings. All first quality; all well known brands; all sizes; black and colors. 3 for 50c

Children's "Sandman" Sleeping Garments 59c

All First Quality
Boys' Union Suits 89c
Good quality cotton-fleece lined cotton; silver grey; all firsts; plenty of all sizes.

All Sizes
Women's Vests and Pants 49c
Cotton-fleece-lined cotton; vests are high neck, long sleeve; Dutch neck, elbow sleeve; low neck, sleeveless; pants are ankle length; regular and outsize.

IN THE ANNEX

Infants' and Children's Wear 29c

29c

Infants' dresses, nainsook; daintily lace and embroidery trimmed; 6 months to 2 years; 780 firsts; 282 seconds.
Infants' zephyr hoods and polo caps; some soiled.
Children's creepers, chambray and cotton pongette; seconds; 2 and 3 years.
Children's white cotton flannelette skirts, 1 to 3 years.

Beacon Bathrobes $1.29
All the newest patterns; beautiful colorings; some trimmed with satin ribbon, others tailored; 2 to 6 years.

IN THE ANNEX

Blanket Bathrobes $1.98

In all the latest patterns and pretty colors; trimmed with silk ribbon or satin (cotton back); all have large collars and heavy girdles; sizes 38 to 44.
Extra Sizes 46 to 52 $2.98

$1.98

Dress Aprons $1

59c
$1.00

Dress Aprons of Rich, High-Lustre Black Cotton Sateen combined with cretonne, in artistic patterns and brilliant colorings.
Dress Aprons of Suiting in all the desirable colors.
Dress Aprons of Excellent Quality Ginghams.
Dress Aprons of Fine Percale in the season's most popular models. 59c

IN THE ANNEX

Corsets & Corselettes

Famous High-Grade Brands

Model Corselettes, of dainty pink materials, garters attached.
Model Brassieres, elaborately trimmed with rich Cluny lace.
Model Fiber Stripe Bandeaux, elastic side; also sample rich brocades; some seconds. 49c

Model Bandeaux The very popular deep models. 29c

Corsets in Latest Models $1
Cling-around, elastic sides, elastic girdles; producing supple, youthful lines; made of rich brocaded materials; also coutil models; for every type of figure.

Boston's Only Self-Acting Reduction Basement Giving Legal Stamps

Holiday Reunion

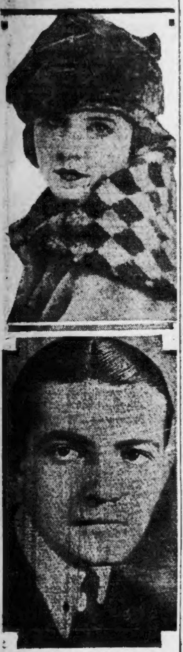

RICHARD BARTHELMESS

Film actor, and his wife, Mary Hay (above), who is playing at a local theatre. Barthelmess made a flying trip over from New York to eat his Thanksgiving dinner with Mrs. Barthelmess.

BARTHELMESS GIVES WIFE A SURPRISE

Here's to good old Boston
Where Thanksgiving's very clubby.
With turkey and the fixins
And, to top it off, my hubby—M. H.

By ELEANOR EARLY.

Mary Hay ran her fingers frantically through her slick black bob. It was 8 in the morning and the little lady had just opened her eyes. Chloe, the colorede maid, stood at the bed.

Yoah bath's ready, Missy Mary,' said Chloe.

But Mary only tore her slick black bob.

"What's Thanksgiving without a husband?" she demanded. "I don't want any bath, Chloe, and I don't want any breakfast, and I don't want anything—but just Dick and little Mary. And I'm going to lie right here and cry until matinee time."

Then Mary put her head down in the pillows, and cried.

"Go ahead out with Sam, Chloe," she ordered. "You're lucky to have a man. Me—I haven't anything. But just a husband in New York and a baby that doesn't know she has a mother."

SORROW TURNED TO JOY

Boo hoo. And Mary mussed her bob all up.

And then (it was just like a play) there was a knock at the door. And the door flew open. And there was—Dick Barthelmess!

"Mary!" he said.

And "Dick!" she said.

And Chloe just melted away. And there was one of those wonderful kisses like they barred from the screen. Then Mary cried some more, as women do when they cry for joy.

And when she stopped, "How's the baby, Dick?" she asked.

"Beautiful," said Dick. "She sent you a kiss,"—and he delivered it.

The Barthelmesses are just like honeymooners—though thy've been married going on four years, and little Mary Hay junior is ten months old. When Mary had to tear herself away for the matinee, Dick took her up to the theatre, where she is playing the title role in "Mary Jane McKane.

Then, while Miss Hay was dressing for the first act of the show, friends smuggled Barthelmess onto the stage, his first appearance by the way on the legitimate stage, and induced him to appear as one of the tintypes in the tintype scene. His wife was given the surprise of her life when she saw him.

"Fine!" he told his wife at the end of the show, when she asked him how he liked it. "I'm crazy about it, and you're adorable!"

PARTED FOR LONG.

"We haven't seen each other for so long," explained Mary, as she removed the black from her eyebrows and wiped the rouge from her cheeks. "Dick won't have time to run over again before I leave Boston the middle of December."

"And then almost as soon as Mary hits New York, I'll have to go to Italy," fumed Dick. "We're going to film 'Romeo and Juliet' over there you know—Lillian Gish and I."

"But I'll be playing in New York for a little while, Dear, before you sail," consoled Mary. "We open Christmas Eve, you know."

"Yes, and you'll have to play a Christmas matinee," grumbled Dick," and the baby and I won't see you at all."

"Oh, I've a week off, honey," announced Mary, "A whole week from the time I hit that blessed apartment of ours until we open on the 24th. And I'm going to have the most wonderful time—buying Christmas presents for you and little Mary—and wheeling her out every day through Central Park."

Mary turned to the reporter, who was listening in.

FOND OF INFANTS

"I'm thoroughly domesticated," she announced, "and I think the biggest thrill in life is to push a baby carriage with your own baby in it. My Mary's 10 months old, and the sweetest thing that ever lived. It's hard to tear myself away from her, but I reckon every girl ought to have a bit of a career. I plan to stay on the stage for a few years more, and then I'll settle down."

"Settle down nothing!" exploded Dick. 'I hate girls who settle down. You'll do nothing of the sort."

And there you are. Will Mary? Or won't she?

Barthelmess is a bit cavemanish, though Mary seems to like it. Last night he wore a gray suit and a striped collegiate tie, purple and gray. He needed a shave a little bit, but he was very dashing and very handsome.

LIKE TWO CHILDREN.

"Hurry up, Mary," he ordered, as she dallied with cosmetics and struggled into her street clothes. "Hurry up, Mary. We haven't got all day."

"Yes, dear," said Mary sweetly. "Yes, dear, I'm hurrying."

And in a few minutes she was all dressed and off they dashed, hand in hand, like a couple of kids.

RARE CHINESE GOODS ON SALE AT HOVEY'S

Rare jade from Pekin, an exquisite table from the city of porcelain, Nagoya, select Maruki bronzes, the tunic of a Ming emperor, art treasures from old Nippon, all the finest art of the Orient, will be offered to the New England public in the "Vantine Gift Shop" in the C. F. Hovey Company store.

The entire holiday stock in this "House of the Orient," representing more than $100,000 in rare treasures and antiques from the East, was brought to Boston in special autos with heavily armed guards from A. A. Vantine's of New York, world-famed importers of rare Oriental goods.

Vantine articles, under supervision of especially trained men from the New York firm, were placed on sale today on the fourth floor at Hovey's.

Particular care was taken in selecting the merchandise to include museum and collectors' pieces rich in the lore of the older dynasties in China, Japan and India. Each article offered for sale is backed by the name of A. A. Vantine, which is sufficient for the discriminating connoisseur.

UGANDA BISHOP TO SPEAK AT CATHEDRAL

Bishop Forbes

The Twelfth Annual Mission Sunday Celebration will be held under the auspices of the Society for the Propagation of the faith, at the Cathedral of the Holy Cross, Sunday, December 2, at 2 o'clock. The services will consist of solemn vespers, sermon and benediction of the Blessed Sacrament. The Right Reverend Joseph F. McGlinchey, diocesan director of the society, will be the celebrant of the solemn vespers and benediction. The sermon will be preached by Right Reverend Bishop Forbes of Uganda, Africa.

AT 30 IS INSURED FOR A MILLION

Irving Fain

New York, Nov. 30.—Irving Fain, head of a knit goods house, is the youngest man in the world to hold a million dollar insurance policy. He is thirty years old and is estimated to be worth a million. He is self made, having started his business eleven years ago with a meagre capital. The business is now recognized as a leader in its field.

HUB PATROLMEN PUT ON OVERCOATS

Real Winter has come.

For today Boston policemen put on their shiny blue overcoats. No more will one see a forlorn and coatless patrolman being blown about by the cold night winds. Large navy blue overcoats were donned by over 1400 patrolmen.

GILCHRIST·CO

SALES MANAGE

TELLS I

Points about Sales Manager's Day

- Greatest one-day sale of the year.
- Many items half price and others even less.
- Legal Stamps cannot be distributed on this day, but stamp vouchers for this day will be exchanged within 30 days. Stamp books will be redeemed.
- 2200 people in our organization to serve you.
- $2,166,000 worth of merchandise from which to make selection.
- Regular business hours, 9 to 5:30.
- 8½ hours to sell a quarter of a million dollars' worth of new, seasonable merchandise.
- 7 entrances leading from Washington, Winter and Tremont streets.
- No mail or phone orders.
- No refunds or exchanges.
- PLEASE—
  Follow "Keep to Right" signs.
  Take small packages with you.
  Come early.

SALES MANAGER

Saturday only!

Books Second Floor

Mother Goose Stories Our reg. price $1.45 $1.00
The delight of every girl. Whitman's edition. Fully illustrated.

Popular Fiction Our reg. price 75c, now 50c
The latest titles, good bindings.

Flexible Cover Bibles $1.50 Our reg. price $2.50

Stationery

Box Writing Paper Our reg. price $1.25 and $1.50 65c
Holiday box of high grade paper; 25 styles.

14 kt. Gold Filled Pen and Pencil Sets $3.50 Our reg. price $6
Men's size; filigree design.

$7.50
$8.25

Girls' Fur Collar Coats Our Reg. Price $16.50 $8.25
Velours, stripe and plain polaires and double-faced sport cloth. Fur collars; sizes 7 to 16.

Girls' All Wool Dresses Our reg. price $3.98 to $4.98 $2.90
All wool serge and tweeds. Sizes 6 to 14.

Girls' Velveteen Dresses $5.90 Our reg. price $8.98
Also all-wool crepe and velveteen combination.

Junior Misses' Coats $12.90 Our reg. price $18.00
Plaids, plain and striped polaire. Fur collars. Sizes 12 to 19.

$15.00 Junior Girls' Dresses $7.50

Men's Warm Overcoats $15.50
Our Regular Price $30.00
All wool, raglan shoulders or set-in sleeves. Plaid back or two-tone.

Two-Trouser Suits Our reg. price $35 to $40 $25.50
All wool or pure worsted. For stout, regular or slender figures.

Men's Bath Robes Our reg. price $10 to $12. $6.90
Coat style, cord trimmed and girdle to match. Attractive colorings.

Women's boots, $4.85
Women's oxfords, $3.95
Women's pumps, $4.85
Women's juliets, 85c

Women's Felt Juliets 85c
Our regular price, $1.75
Felt tops with leather soles and heels. Furett plush and ribbon top.

Men's House Slippers Our reg. price $2.50 and $3.00 $1.65
Brown leather Everett or elastic sides. Romeo style. All sizes.

Women's Black Beauty Shoes $4.85 Our reg. price $7.50, $8.00
Cushion sole boots and oxfords. Also pumps of black suede, kidskin or patent leather with rubber heels.

Women's Black Beauty Shoes $3.95 Our reg. price $6 and $7
Kid welt oxfords or boots; rubber heels.

Children's Colored Top Boots $3.45 Our reg. price $4.50 and $5
Patent leather with grey or field mouse tops. Sizes 8½ to 2.

Children's Rubber Boots $1.90 Regularly $3
Sizes 7 to 10½. Extension tops.

Babies' Felt Juliets or Moccasins 55c Our reg. price 85c and $1.
White kid moccasins with colored French knots.

Fur trimmed Coat, $25
Beaver collar Coat, $55
Poiret twill Dress, $18.85
E

Fur Trimmed Coats $55.00
Our reg. price $79.50 to $95
Parisian styled models, from the new fabric. Collars of beaver, fox, Viatka squirrel. Black, navy, brown, taupe. silk linings.

Fur Trimmed Coats Our reg. price $49.75 $25
New high pile fabrics.

Costume and 2-Piece Suits $55.00
Our reg. price $110 to $13
The season's richest high-pile fabri in side tie, tube-line models. Jacke. silk lined. Smart fur trimmings.

Misses' Suits $19.50 Reg. $25 to $45
Fur trimmed or tailored styles.

Silk Novelty Overblouses
Our regular price $10.00 to $13.50 $5.75
Chenille or cut velvet trimmings or heavily beaded. Navy, fallow, grey, brown and rust.

Blouse, $5.75

Smart Golf Coats $3.75 Our reg. price $5.50 to $10.98
All buff or grey or two-toned fronts.

Pure Silk Sweaters $9.90 Our reg. price $12.75 to $16.50
Misses' and women's in tuxedo or golf coat style, navy, black, grey and buff.

Fibre Golf Coats $6.90 Our reg. price $10.00 to $12.50

$4.75 $2.00 $5.00 $3.30 $3.30

Dinner Sets, Lamps and Kitchen Furnishings

Oil Heaters Regularly $7 $4.75
The famous "Perfection" heater. Japanned.

41-Piece Dinner Sets $5.00 Our reg. price $10.98
Semi-porcelain, 13 patterns.

Heavy Ash Cans $2.00 Our reg. price $3.49
Six triple side reinforcements and heavy riveted iron hoops.

"Universal" Clothes Wringers $5.50 Our reg. price $7.15
Reversible water board.

White Enamel Reed Hampers $3.30 Our reg. price $4.49

Table Lamps $9.00 Our reg. price $17.98
Three styles with amber, Nile or sunset panels. 18-in. shade. Complete.

"Bissell" Carpet Sweepers $3.30 Our reg. price $4.39
Imitation mahogany.

Sunbowl Electric Heaters $8.00 Our reg. price $11.00

Electric Iron $4.90 Our reg. price $6.75
"Hotpoint," guaranteed.

$4.98 Wash Boilers Some imperfect $3.50

GILCHRIST CO.

GILCHRIST CO.

ER'S RECORD DAY

TS OWN STORY

Saturday only!

Women's Smart Hats
Regularly $5 to $6.50 $2.90

Silver embroidery and metallic brocade are features. Satin or faille silk of black, brown and grey as well as high colors. Also with ostrich trimmings.

Dress Hats $7.90
Regularly $10 and $15.
Satin, lace and silk faille, for evening and dress-up wear.

Girls' Smart Hats $3.50
Regularly $5 to $6.50

Children's Tam and Scarf Set $1.75
Brushed wool sets in brown, sand, copen, and red.

Untrimmed Satin Shapes, $1.50
Our regular price $3.00,

Ostrich Feather Pompoms
Regularly $1.25 80c
Pompoms of good quality ostrich in 12 colors. 2-inch brush.

Velour Hats $1.00
Trimmed with silk sash in black, sand and pearl.

oidery fur 0
Costume Suit, $55
Dyed rabbit (sealine) Coat, $65

125 Smart Dresses $21.50
Regularly $47.50
Lace, crepe satin, chiffon velvet, silk faced, and finest twills. Adaptations of Parisian styles.

Women's and Misses' Dresses $18.85
Regularly $25 to $35

Dyed Rabbit (Sealine) Coats $65.00
Our Reg. Price $125.00
A 48-inch coat with a deep crush collar and reverse stripe border on bottom and cuffs. Wide sleeves with wind shield linings. Cord girdle fastening.

Women's Union Suits

Vest $1.65 Bloomers $2.25

Our regular price $2.50 $1.35
Worsted, artificial silk and cotton; low neck, sleeveless and knee length.

Women's Glove Silk Vests
Regularly $2.25, now $1.65
Bodice style, pink, peach, and orchid. 36 to 42.

Pink Silk Bloomers $2.25

Girls' Part Wool Union Suits
Sizes 2 to 10 years 95c
Sizes 12 to 16 years $1.25
High neck; long sleeves; ankle lengths.

Gloves

Women's French Kid $1.45
Our reg. price $3.00
2-clasp pique sewn gloves with embroidered back.

Two-Plex Strap Wrist $1.00
Our reg. price $2.00
Two-plex fabric gloves with contrasting gore, spear embroidered back, in brown, mode, beaver, and grey.

Women's Mocha Gloves
Our reg. price $3.00 $1.75
Heavy quality Arabian mocha with embroidered or plain spear backs.

Women's Gauntlet Gloves $3.50
Strap wrist French glace with contrasting gore and embroidery in colors.

Men's Mocha Gloves
Our reg. price $4.50 $2.35
1-clasp, prix seam sewn. Grey mocha with heavy, black silk embroidered backs.

Handkerchiefs

Women's Linen Handkerchiefs 25c
Regularly 50c
Pure linen; embroidered in attractive designs.

Linen Embroidered Handkerchiefs 50c
Regularly $1.00
Women's size sheer linen, with new, dainty designs.

Men's Linen Handkerchiefs 3 for $1.00
Regularly 3 for $1.50
Pure linen; ¼ or ½ inch hem.

Umbrellas

Women's Pure Silk $4.75
Our reg. price $10
Heavy, wide, Ottoman satin, and fancy bordered covers, in colors. Carved, inlaid and leather trimmed handles.

Men's and Women's Umbrellas $2.50
All-silk case. Amber color or fancy wood handles.

Silk Umbrellas $8.50
Our reg. price $12.50 to $15
Black and colors. Silk cover and case. Novelty art designed handles.

Art Needlework
Hand Embroidered Show Models
Discontinued Models at a Fraction of Manufacturer's Wholesale Prices
Priced from $1 to $9.50
Included in the lot are lunch sets, bed spreads, pillows, library runners, children's dresses.

Madeira Lunch Napkins
Our regular price, $6.98 doz. $5.00
Beautifully hand embroidered.

Tapestry Scarfs $1.00
Our reg. price $2.00

Knitting Yarns 12½c
Our reg. price 20c to 45c

Bucilla Packages ½ Price
Were 50c to $2.50
NOW, 25c to $1.25

Stamped Spreads $1.30
Our reg. price $2.15
Unbleached spread with bolster attached. Full size. Two designs.

Women's Silk Hosiery $1.00
Our regular price $2.00
Full-fashioned; high spliced heels and reinforced lisle soles and garter tops. Black and colors.

All-Silk Ingrain Hosiery
Our reg. price $3.00 $1.95
Also pure dye silk; full fashioned; extra high spliced heels; soles and garter tops of silk. Black only.

Children's Stockings
Our reg. price 95c 60c
Cotton and wool ribbed stockings; heather mixtures; double heels and toes.

Men's Fine Shirts $1.15
Our Reg. Price $1.65 to $2.25

Woven and fibre striped madras, repps, printed madras, fine count percales and white cheviot.

Rich Silk Shirts $5.95
Our regular price $8.50
Arrow brand, silk broadcloth with stripes, or Daffydill radium silk in white, tan and grey.

Men's Sweaters $5.00
Our regular price $10.00
All wool Shaker knit; coat or pullover styles

Men's Wool Hosiery
Our Regular Price 75c 50c
English all wool; heavy weight; heather colors.

Men's Shirts or Drawers
Our Regular Price $2.00 $1.35 ea.
Cotton and wool; long sleeves, ankle length; sizes 34 to 46.

Sheets, Blankets, etc.

"Pequot" Pillow Cases and Sheets
Torn sizes.
2¼x2¾ yd. Sheets, Now $1.50
42x38½ in. Pillow Cases, Now 35c
45x38½ in. Pillow Cases, Now 40c

40-In. Unbleached Sheeting
Regularly 19c yd. 12½c

Unbleached Sheeting 2¼ yds. wide
Regularly 69c yd. 49c

Fruit-of-the-Loom Embroidered Pillow Cases
Our reg. price $3.00. $1.75 pr.
Seven designs of embroidery; with hemstitched hem-boxed.

36-in. Amoskeag Cotton Outing Flannel
Our reg. price 35c yd. 20c

Printed Comforters $3.50
Our reg. price $7.00
Dotted silk mull centers; boxed

Bed Spreads, $4.95
Our reg. price $7.00 set
White; satin finished, with one-piece sham; neatly boxed.

Turkish Bath Sets
Our reg. price $3.50 $1.75
Sets consist of 1 bath mat, 1 large bath and 1 guest towel and 2 face cloths.

All-Linen Bleached Damask yd. $1.35
Our reg. price $2
70 inches wide; floral designs.
22-inch Napkins, to match. Doz., $3.90

All-Wool Double Bed Blankets $8.25
Reg. $12, pair
Plaids or all white, with borders.

GILCHRIST CO.

FIRST XMAS SEALS SOLD TO DR. MAHONEY

HEALTH COMMISSIONER AND ALICE A'HERN

Dr. Francis X. Mahoney buying the first set of Christmas seals to be sold this year from Alice A'Hern at the Prendergast Preventorium.

Alice A'Hern, the smallest of the group of girls at the Prendergast Preventorium, sold Dr. Francis X. Mahoney, the health commissioner, the first set of Christmas seals to be sold this year.

Dr. Mahoney was accosted by Alice, whose home is in Brighton, while he was making an inspection of the Preventorium. Maintenance of the camp depends upon the proceeds from the sale of Christmas seals, and all Alice saw was an opportunity to sell seals.

In buying the seals, Dr. Mahoney expressed hearty approval of the methods of the Preventorium, "which if they could be generally adopted would be an exceedingly powerful factor in the fight against tuberculosis."

The seals will be on sale till New Year's Day in Boston and similar seals will be on sale throughout the United States.

WOMAN UNITARIAN MINISTER IN HUB

Rev. Milma Sophia Lappala

Mothering four fatherless children, serving three churches and two mission stations in the West and often driving fifty miles on Sundays and week days to serve her people is the record of the Rev. Milma Sophia Lappala, Unitarian preacher among the Finns of this country.

Her visit to Boston will be the occasion of a warm welcome from Unitarians of this city who value the services of this brave little woman who stands as a leader among her people in Virginia, Minnesota.

Hotel and Resort Chat

OF INTEREST TO CALIFORNIA TOURISTS.

Probably 75 per cent. of the requests received by our Hotel and Travel Bureau these days are for California train, steamship and hotel reservations. These transcontinental tourists will be interested in knowing that one of San Francisco's most popular houses is being remodeled and redecorated. This is the well known Hotel Whitcomb, and the improvements include the redecoration of the roof garden, remodeling of the ballroom and the addition of many luxurious rugs and rare paintings. One novel feature will be a wire enclosed runway and kennel for the housing of the dogs which accompany guests. The Whitcomb will be reopened about December 1.

ANOTHER BOND FOR HARTFORD.

Plans are being drawn by New York architects for the building of the Enlarged Greater Bond in Hartford, Ct., a 320-room addition to the present group of Bonds in Hartford. Besides the sleeping accommodations, the new building will provide dining room facilities for 500, also private banquet rooms and several shops. A novel feature will be a civic club dining room which will be available for the numerous lunches, dinners and entertainments given by Hartford clubs.

The Enlarged Greater Bond should do much towards solving Harry Bond's problem of how to accommodate the ever increasing demand for Bond hospitality.

"GREETER'S GUIDE" POPULAR WITH TOURISTS.

Visitors to Boston are very appreciative of a booklet titled "The Greeter's Guide of Boston" published by the Greeters of America.

This booklet contains an excellent indexed description of points of interest in and around Boston, a guide to the parks and drives, an excellent map of the city, a review of "Books of the Day" and a list of coming conventions and events in Boston, also principal theatres, banks and churches. This book may be obtained from the business office of the Greeters, 100 Boylston street, Boston.

FLORIDA HOTEL NOTES

William Jennings Bryan is building a beautiful home at Miami Beach, Fla., which, when completed, will be occupied by Mr. Bryan's daughter, Mrs. Reginald Owen, as a Winter residence.

W. K. Vanderbilt, Jr., who was ordered to a warmer climate for his health, has arrived here aboard his yacht, the "Ara," which is anchored in Biscayne Bay.

Henry N. Teague, of Williamstown Mass., has arrived in Miami and is stopping at the Leamington Hotel until the opening of the Miramar Hotel, of which he is manager.

Mr. and Mrs. John H. McCarthy, of Boston have returned from an extensive trip throughout the East, and have opened their house in Point View for the winter. Mrs. McCarthy's sister will again visit her this season.

Mr. and Mrs. Burton S. Hooker, of Bradford, Vt., are occupying their residence at Bayshore and Lincoln road, having arrived last week.

Mr. and Mrs. John L. Brigham have arrived from Westboro, Mass., and are at their cottage at Cocoanut Grove for the winter.

J. P. Schlesinger of Boston is sojourning at the Roberts Hotel.

Guston Thommen, well-known horticulturist, of Boston, is at the Hotel Broadview, Coconut Grove.

V. S. Wesson of Springfield, Mass., who arrived in Miami last week, is a guest at the Hotel Leamington.

John J. Hayes of Greenfield, Mass., is again in Miami for the Winter season.

E. A. Brigham of Boston is a recent arrival at the Leamington Hotel.

Mr. and Mrs. O. J. Maigne and Mrs. A. W. Farnesworth of Rutland, Vt., have arrived to spend the Winter and are pleasantly located at the Esmeralda Hotel.

Dr. Alice K. Grimes, of Manchester, N. H., is visiting her cousin, Mrs. G. A. Stewart, on Collins avenue.

Mrs. Agustus S. Gordon, who expected to leave her home in Windsor, Vt., to come here, has been delayed owing to a broken arm.

Mr. and Mrs. P. W. Royce and Witney Brown, of Boston, are at the Roberts Hotel.

FREDERICK STERRY'S DAUGHTER ENGAGED.

Mr. and Mrs. Frederick Sterry of the Hotel Plaza, New York City, have announced the engagement of their daughter, Miss Virginia Sterry, to Mr. Hanford Mead Twitchell, son of Mr. and Mrs. Herbert Kingston Twitchell, of New York City. Miss Sterry is a graduate of the Spence School and is prominent in the various activities of the Junior League, of which she is a member. Mr. Twitchell is a Princeton graduate, class of 1920. No date for the wedding has been announced.

NO PROFITEERING AT ASTOR OR COMMODORE.

In spite of reports that all New York hotels took advantage of the demand for hotel accommodations over the last week-end, due to the Army and Navy game, by raising their prices, the two hotels which were used as general headquarters of the Army and Navy teams, the Hotel Commodore and the Hotel Astor, stated that a definite reduction in rate was given to officers as well as students of the two academies. A big reduction was made at the Commodore to the Navy team and its coaches, and at the Astor practically the same standard of reduction was made to the Army eleven and the Army officers. The Hotels Biltmore, Belmont, Ansonia, Murray Hill and Pennsylvania also denied that they had increased their rates.

WOMAN DIES IN CRASH AFTER SHE KILLS MAN

Houston, Nov. 30.—Mrs. C. O. Fuller, wealthy Houston widow, struck Fred Hickman with her motor car here, hurled him 30 feet and killed him, and three minutes later drove her machine head-on into a street car and was herself almost instantly killed.

Several witnesses of the spectacular end said Mrs. Fuller, apparently unnerved, was driving her car through the crowded street at 50 miles an hour. She swerved toward the centre of the boulevard to avoid hitting an automobile and hurled straight into the on-coming car. Apparently she made no effort to apply the brakes.

The street car was loaded with passengers, but none was seriously injured.

Veteran Chief to Retire

Stoughton, Nov. 30.—Policeman James J. Pye, who is also chief of the fire department, will retire on pension from the police force December 1. His retirement will end thirty-two years of service as a night policeman.

BURT

Crease Vamp

The new style oxford so much in demand, especially priced for **Friday** and **Saturday.**

ONE of the new popular shoes of the season. Built on trim oxford lines of high-grade leather.

$5.95

Black Calf
Brown Calf

E. W. BURT & CO.

THIRTY-TWO WEST STREET
ONE NINETY-SIX WASHINGTON ST. (Men's Only)

(Exclusive Boston Agents for "Ground Gripper" Walking Shoes)

WIPED FEET OF TURKEY FLOCK, SAVED LIVES

Plymouth, N. H., Nov. 30.—Marooned for two days on the island formed of his small farm by floodwaters of the Pemigewasset River, "Turkey Jim," Plymouth's only town character, wiped the feet of 150 turkeys every half hour day and night. He saved his flock, and now, as Plymouth figures, "Turkey Jim" is rich.

For years "Turkey Jim," a recluse, whose real name is as much a mystery as "Turkey Jim" himself, has been an object of local pity. Charitable souls have given him Christmas baskets for years.

Last January, with the few hundred dollars he had saved, "Turkey Jim" invested every cent of his life's savings in turkeys. People said he couldn't raise them—anybody knows that turkeys die when their feet get wet, and look where Jim's farm is!

When the rains came, "Turkey Jim" kept his turkeys' feet dry with an old Turkish towel. A rescue party sent to the island farm for the recluse returned without him. "Turkey Jim" would not leave his turkeys. Townspeople sat at their windows all night, waiting for the rising river to cover the island and wash away "Turkey Jim's" house. But the waters receded. "Turkey Jim" sold his turkeys before the market broke—at the peak of prices. And today, as Plymouth figures, "Turkey Jim" is rich.

FASCISTI SHOOT UP NITTI'S VILLA

Milan, Nov. 30.—It is reported here that a detachment of 100 Fascisti staged a demonstration against former Premier Nitti at his villa near Rome. Several revolver shots were fired, striking the walls and windows. A number of Fascisti entered the villa and destroyed the furniture in several rooms. None of the family suffered any harm and the former premier was not at the villa.

Seeks Divorce

MAY ALLISON

May Allison, film star, admitted in Los Angeles that she and her husband, Robert Ellis, have separated and that she would bring suit for divorce, charging incompatability and cruelty. The news caused no surprise to her associates, who have known for a long time that the Ellis-Allison matrimonial alliance had not been harmonious.

GALLI-CURCI SAYS BREAK IS FINAL

Chicago, Nov. 30.—Mme. Amelita Galli-Curci, prima donna, announced upon arrival here for her debut next Monday with the Chicago Civic Opera Company that the break between her and the opera company after this season is final.

She declared that she had been shown no consideration by officials and added, with flashing eyes, "even a street sweeper is shown consideration if he sweeps well."

SAVE 10 MILLION FOR PEOPLE BY SELLING COAL

Lincoln, Neb., Nov. 30 (C.N.C.).—Governor Charles W. Bryan today estimated that his plan of supplying communities in this State with coal at "fair prices" through the company he organized would save the people from $10,000,000 to 15,000,000 a year.

Not only through directly supplying 130 towns and cities with soft coal from Illinois and Colorado at from $8 to 9 a ton is he saving money to the consumer, he said, but retail dealers whom he accused of profiteering have been compelled to reduce prices to meet this competition, the Governor said.

FIGHTS RETAILERS.

Governor Bryan charged that dealers and even mine operators have sought to handicap the State coal company he organized, from obtaining coal, from getting prompt shipments and in other ways, but he is fighting obstacles vigorously and is claiming a large measure of success.

The Governor's fight is mainly directed against the retailers. He accuses them, not only in this State, but throughout the country, of banding together to obtain excessive profits. Because he operated a successful municipal coal yard in Lincoln when he was a city commissioner, he has had experience in the coal business.

Since there is no provision under the State constitution under which the State could run such a business he did not organize the company as a State enterprise.

He buys coal direct from the mine or a wholesaler who guarantees continuous supplies and then sells this coal to municipalities, public committees or groups such as the "Farmers' Union," the State Grange Co-operative Association and others. Labor organiaztions or groups of individuals who pool their needs also are supplied.

$2 ON EACH TON.

"The Governor pays from $3.25 to $3.50 for Illinois lump coal and $3 for Colorado lignite. The freight rate from Illinois to eastern and central Nebraska is from $3 to $4 a ton, and from Colorado to western Nebraska about the same. The cost is thus from $6.50 to $7.25 a ton delivered at the depot.

Out of a small service fee, unpretentious offices are maintained here and two employes paid. The Governor has recommended that committeees add no more than $2 to each ton to provide against shortage, shrinkage and similar expenses, including delivery.

According to the Governor retailers were charging from $12 to $14 a ton when he entered the coal business. His competition forced an average reduction of $3.50 a ton by these retailers.

BEACHMONT FIREMAN FOUND DEAD IN BED

Lt. Philip Gollif, 59, attached to engine 3 of the Beachmont fire department, and a member of the department for 37 years, was found dead in bed at his home, No. 934 Winthrop avenue, by members of his company who had gone to search for him when he failed to report for duty.

Gas was found escaping from a partially opened heater in the room, but death is believed, by Medical Examiner Watters to have resulted from heart disease.

BAY STATE SCHOOLS ARE GIVEN U. S. AID

Washington, Nov. 30.—Uncle Sam contributed $154,760 to the total of $1,776,118 which was spent in Massachusetts during the past year on vocational schools. There were 185 such schools in the Bay State receiving Federal aid, of which 29 were agricultural, 116 were trade and industrial and 49 home economics.

The total enrollment was 56,309 divided 794 agricultural, 34,520 trade and industrial and 20,995 home economics. In number of pupils Massachusetts ranks third among the States, being exceeded only by New York and Pennsylvania.

WHITE TEETH ARE NOT DUE TO WATER

If the teeth of Cambridge school children are whiter and sounder lately than they used to be, it's not the pure water of Cambridge that did it, but recent sessions in the chairs of Boston dentists, according to Harold De Witt Cross, director of the Forsythe Dental Infirmary, ex-professor of the Harvard Dental School, and leading member of the Massachusetts Dental Society, Boston Society for Dental Improvement, and the Odontological Society of America.

LEAHY CITED ON SUNDAY BASEBALL

Daniel P. Leahy, manager of the North Cambridge Baseball Club of the Twilight League, and member of the Cambridge City Council, has been called into the Third District Court, Cambridge tomorrow to answer to a new complaint against him in conection with the Sunday baseball playing of his club early last Summer in which it is alleged collections were taken.

HUNTERS IN A BOAT SHOT BY ACCIDENT

Newburyport, Nov. 30.—While Guy Tapley, Joseph Kendall and the latter's brother-in-law, John Hudson were gunning for birds, their boat drifted against the north jetty. When Hudson tried to push it clear, his gun was acidentally discharged. The number 6 shot plowed Tapley's thigh and struck Kendall's shoulder.

WOMAN EDUCATOR SMOKES, SAYS SISTERS SHOULD FOLLOW

Albany, N. Y., Nov. 30.—"Why shouldn't women smoke? I smoke myself in the privacy of my room."

This was the answer Miss Olive M. Jones of Newark, N. J., president of the National Education Association, gave when asked if she believed women teachers should smoke. She is attending the convention of the New York State Teachers' Association here.

"Hundreds of New York teachers smoke," she added. "A teacher is a human being. Her conduct is governed by her ideals of womanly dignity and she does nothing to violate this when she smokes. It is entirely a matter of individual taste and no cause for criticism.

Always Take

HILL'S CASCARA QUININE BROMIDE

Relieves
COLD IN 24 HOURS
LA GRIPPE IN 3 DAYS

All Druggists—30 cents

Chandler & Co.

TREMONT STREET, NEAR WEST

Annual
After Thanksgiving Sale

Great Values in Every Department Throughout the Store

Great Markdown Event *★—Starred Items Represent Special Purchases*

Women's Dresses

★—**10 Satin Canton Afternoon Dresses,** spec. **55.00**
23 Cr. de Chine Dresses, form. 25.00. **15.00**
★—**25 Satin Faced Chinchilla Dresses,** special **29.50**
30 Fig. Crepe Dresses, form. 25.00. **15.00**
★—**50 Poiret Twill Dresses,** special **19.75**
★—**50 Satin Canton, Brocaded Silk Combinations,** special **22.50**
17 Odd Silk Dresses, form. 25.00, price **15.00**
★—**47 Poiret Twill Dresses,** special **19.75**
17 Lace Geo. Dresses, form 25.00, price **15.00**
★—**30 Poiret Twill Dresses,** special **22.50**
29 Crepe Dresses, form. 29.50, price **15.00**
18 Geo. Dresses, form. 29.50, price **22.50**
★—**55 Poiret Twill Dresses,** special **22.50**
★—**22 Poiret Twill Coat Dresses,** special **29.50**
27 Poiret Twill Dresses, form. 25.00, price **15.00**
★—**50 Twill Dresses,** special **25.00**
★—**25 Twill Dresses,** special **29.50**
10 Twill Silk Dresses, form. 49.50, price **35.00**

Misses' Dresses

35 Sat. Canton Dresses, for. 35.00, price **22.50**
★—**25 Poiret Twill Dresses,** special **35.00**
31 Jersey Dresses, form. 12.75, price **9.75**
22 Twill Dresses, form. 25.00, price **16.75**
28 Twill Serge Dresses, form. 18.75, price **12.50**
★—**Wool Dresses,** special **39.50**
30 Velvet, Silk Dresses, form. 35.00, price **22.50**
20 Geor., Taf. Dresses, form. 25.00, price **16.50**
★—**22 Satin Canton Crepe Dresses,** special **25.00**
22 Charmeen Cr. Satin Dresses, form. 39.50, 45.00, price **25.00**
36 Twill Dresses, formerly 35.00, price **22.50**
★—**25 Brocaded Crepe Dresses,** special **25.00**
17 Georgette Dresses, form. 22.50, price **16.75**
20 Juina Cloth, form. 55.00, price **45.00**
★—**Brocaded Crepe Dresses,** special **39.50**
★—**25 Brocaded Crepe Dresses,** special **35.00**
30 Camel Col. Dresses, form. 29.50, price **18.75**
22 Charmeen, Twill, Crepe Dresses, form. 49.50, price **35.00**
40 Silk Crepe Dresses, form. 25.00, price **16.75**
31 Twill, Charmeen Coat Dresses, form. 25.00, 29.50, price **18.75**
88 Silk Crepe Dresses, form. 15.00, price **9.75**

Sweaters and Waists

11 Brushed Wool Jacquettes, form. 12.50, pr. **8.75**
13 Fibre Sweaters, reduced to **3.95**
37 Unbrushed Mohair Sweaters, form. 12.50, **7.50**
23 Knitted Dresses, formerly 12.50, price **7.50**
252 Voile, Dimity, Batiste, Printed Jacquettes, form. 2.95, price **1.45**
36 Silk Blouses, form. 8.75 to 13.75, price **5.95**
63 Silk, Vel. Trim. Blouses, form. 10.50 to 13.75, **8.75**

Underwear, Negligees

53 Philippine Nightgowns, form. 2.95, pr. **1.95**
★—**150 Fine Nainsook Gowns,** special **1.50**
18 Silk Chemises, form. 10.50, price **6.95**
★—**Crepe de Chine Nightgowns,** tailored, special **5.75**
88 Step-ins, formerly 1.15, price **59c**
80 Stripe Sateen Slips, form. 2.59, price **1.75**
27 Philippine Gowns, form. 2.95, price **2.00**
14 Silk Chemises, formerly 5.00, price **3.95**
★—**150 Flannelette Gowns,** special **1.50**
31 Cr. de Chine Chemises, form. 2.95, pr. **2.00**
23 Philippine Gowns, form. 5.00, price **3.95**
18 Radium Sacks, formerly 2.95, price **2.00**
★—**75 Beacon Blanket Robes,** special **5.75**
15 Breakfast Coats, formerly 5.75, price **3.95**

Women's, Misses' Coats

33 Beaver Collared Pile Fabric Coats, formerly 85.00, price **65.00**
★—**25 Lustrosa Coats,** beaver, viatka squirrel collar, cuffs, special **85.00**
★—**20 Pile Fabric Coats,** dark brown, black, navy, kit fox, special **49.50**
★—**10 Misses' Roi de Laine Coats,** beaver collars, cuffs, brown, special **85.00**
25 Misses' Sports Coats, plaid, plain, formerly 25.00, 29.50, price **17.50**
★—**15 Misses Lustrosa Coats,** taupe collar and cuffs, special **75.00**
★—**25 Misses' Sports Coats,** Australian opossum collar, cuffs, special **45.00**
24 Misses' Pile Fabric Coats, fur trim., form. 79.50 to 95.00, price **59.50**
★—**12 Misses' Black Ormondale Coats,** squirrel collar and cuffs, special **79.50**

Misses', Women's Suits

28 Misses' Pile Fabric Fur Trimmed Suits, form. 65.00 to 89.50, price **55.00**
16 Misses' Pile Fabrics, Vellona Suits, formerly 49.75 to 60.00, price **35.00**
33 Misses' Pile Fabric Suits, fur trimmed, form. 55.00 to 75.00, price **39.50**
14 Misses' Tweed Pile Fabric Suits, formerly 35.00 to 39.50, price **25.00**
40 Of Bolivia and Veldyne, fur trimmed, formerly 79.50 to 89.50, price **55.00**
42 Veldyne, Pile Fabric, Tweed, originally 69.50 to 89.50, formerly 55.00, price **35.00**
65 Of Bolivia, Veldyne, Duvet de Lain, Tweeds, to close out, **15.00**
17 Odd Suits, form. 95.00 to 110.00, price **65.00**
36 Imported Tweed, Veldyne, Fashona, Pile Fabric Suits, many fur trimmed, formerly 59.00 to 79.50, price **45.00**

Girls' Coats, Dresses

16 Crepe, Twill Dresses, form. 16.50, pr. **12.75**
★—**26 Fine Quality Silk Crepe Dresses,** spec. **13.75**
★—**15 Checked Tweed Dresses,** special **5.75**
10 Fleecy Wool Coats, form. 25.00, pr. **16.75**
★—**33 Plaid Coats, Australian Opossum Collars,** special **29.75**
★—**15 Beaver, Squirrel Collared Bolivia Coats,** special **59.50**
★—**12 Raccoon, Australian Opossum Collared Mixt. Coats,** special **35.00**

Street Floor Items

★—**720 Heather Cotton and Wool Mixture Stockings,** special **69c**
200 Prs. Imported Gloves, form. 1.95, pr. **1.65**
160 Prs. Suede Gloves, form. 1.59, price **95c**
★—**250 Velvet and Duvetyn Pouch Bags,** spec. **5.50**
Panel Collars, real filet inserts, formerly 3.95, price **2.00**
600 Handkerchiefs, form. 29c, price **19c**
426 Initial Handkerchiefs, form. 17c, price **10c**
1000 Yds. French Veiling, form. 1.00, price **50c**

Silks, Laces, Trimmings, Greatly Reduced

357 yds. Silk Crepes, form. 3.65 to 5.50, price **1.95**
42 yds. Frost Crepe, form. 6.00, price **4.50** yd.
20 yds. Pheasant Moire, form. 2.95, price **95c** yd.
82 yds. Brocade Crepe, form. 5.50, price **4.50**
105 yds. Silk Crepes, form. 3.45 to 4.00, price **2.25**
4¾ yds. Novelty Velvet, form. 15.50, price **4.50**
43 yds. Geor. Canton Crepe, form. 3.50, pr. **1.95**
7¾ yds. Metal Brocade, form. 16.50, price **8.50** yd.
13 yds. Silk Lace Flouncing, form. 7.95, pr. **4.00**
5 yds. Shadow Lace All-Over, form. 5.50, price **2.50**
9 yds. Lace Flounce, form. 7.00, price **3.00**
36-inch All-over Lace, form. 3.50, price **2.50**
10 yds. Boheme Silk Lace, form. 4.75, price **2.00**
9 yds. Silver Lace Edge, form. 4.00, price **2.00**
French Net Flounce, emb., form. 2.50, pr. **1.65**
2-Tone Metal Flounce, form. 12.00, price **6.50**

About **75 Tailored and Semi-Dress Hats,** in black and all the fashionable colors. From our own stock and slightly shopworn. Formerly 10.00 and 15.00. **$5**

About **200 Dress and Semi-Dress Hats,** in beautiful colors, trimmed with ostrich, French flowers or beautiful embroidery. Formerly 15.00 and 20.00. **$10**

About **200 Dress Hats** of fine quality, including an unusually good assortment of the most elaborate models. Also **Semi-Dress Hats.** Formerly 20.00 and 25.00. **$15**

Housefurnishings

★—**390 Pillow Tops, Chair Seats,** special **85c, 1.00, 1.50, 2.00**
★—**300 Prs. Novelty Dotted Marquisette Curtains,** special **3.00**
★—**200 Prs. Dotted Flounce Ruffled Marquisette Curtains,** special **2.75**
★—**6 Heavy Kurdistan Rugs,** about 3.3x6.4, special **45.00**
3 Bokharas, 3x5, form. 45.00, price **27.50**
4 Blue Ground Shirvans, Daghestans, about 3.3x6.6, form. 35.00, 45.00, price **22.50**
400 Long Towels, formerly 75c, price **55c**
240 Huck Towels, formerly 1.00, price **75c**

About **50 French Semi-Dress and Tailored Hats,** also a few unusual **Duvetyn** models. Formerly 15.00 and 20.00. **$7.50**

SALE TODAY and SATURDAY

C. F. Hovey Co.
Established 1841

EXTRAORDINARY!
Friday & Saturday
30 Fur Jacquettes
of Beautiful Mongolian Lamb, Commonly Called CARACUL
$88

All in the Popular BEIGE shade
—Collars of RED FOX or BROWN FOX or self collars

AN OFFERING that needs no comparative values to tell its story—the price is so remarkably low that every woman and miss who reads this news will want to share while she may!

They are in the wanted 29-inch length. The carefully selected pelts are soft and pliable and warm, with a thick, curly coat. Only 30 in the lot!

SECOND FLOOR—HOVEY'S

Just 300 Handsome Luxor
COMPACTS 50c ea.

Polished brass cases with beautifully engraved tops. Fitted with Luxor Complexion Powder, Mirror and Powder Puff.

HOVEY'S — STREET FLOOR

Another Pre-Holiday Savings Opportunity!
WOMEN'S & MISSES' FUR TRIMMED BOLIVIA COATS
In 12 of the Season's Best Styles
$39.75

More beautiful coats like those that went so quickly last week! A special purchase which involves extraordinary values for coats so superbly made and trimmed.
Both the youthful misses' types and the matronly types are here, in many select style variations—with smart fur trimmings of

Natural Squirrel **Coney** **Viatka Squirrel**
Platinum Wolf **Brown Fox** **Pointed Manchurian**

A peep at the inside reveals the same careful workmanship that distinguishes the outside of these coats. Heavy crepe silk linings from collar to hem as well as warm interlinings.

Dark Brown, Navy, Black, Kit Fox

SIZES 14 TO 20 IN THE MISSES' GRAY SHOPS, THIRD FLOOR
SIZES 34 TO 44, IN WOMEN'S UNDERPRICED SHOP, SECOND FLOOR

SAVES WOMAN, CRASHES FIRE TRUCK TO WALL

In order to save the life of an elderly woman, who had stepped directly in the path of Ladder 17, Ladderman Frederick B. Seitz, in charge of the fire apparatus, deliberately sent his motor crashing head-on into the three-story brick building at No. 200 Stuart street and Broadway.

Fred Seitz

The woman escaped injury and left the scene of the accident before the police could ascertain her name.

In this heroic effort to avert a Thanksgiving Day tragedy Seitz was severely injured and six other firemen slightly injured.

LEG CRUSHED.

Seitz suffered a crushed leg when the front of the truck buckled up. He was then hurled to the street as were the other firemen. He was sent to the City Hospital where it is believed the leg may have to be amputated.

Ladderman George T. Magoun was thrown twenty feet and suffered a broken arm and multiple cuts and bruises.

Captain John F. Watson, Lieutenant Timothy F. Donovan, Tillerman Joseph V. O'Donnell, Ladderman Henry C. Syberts and Edward J. Gaughlan escaped with bruises.

AVOIDS COLLISION.

Besides saving the life of the woman, Seitz had in mind avoiding a collision with Engine 8, which had turned from Broadway into Stuart street, just ahead of him. It was here the woman stepped out. Only by inches did Seitz miss the engine.

Seitz's act was commended by both Commissioner Glynn and Chief Taber. "To avoid hitting the woman, it was necessary to crash into the engine or the building. Seitz chose the building and used good judgment,' declared the chief.

The apparatus was responding to a fire in a gas station at No. 41 Columbus avenue, that caused $1,000 damage.

UP FIVE MINUTES IN HIS HELICOPTER

Issy-Les-Moulineaux, France, Nov. 30.—Marquis Pescara, the Argentine engineer, stayed in the air more than five minutes in his helicopter, thus establishing a new time record for this type of machine. He started his flight with the intention of competing for a 10,000 franc prize, but did not fly the circular kilometer required by the rules of the contest.

McADOO'S SON TO WED CHRISTMAS DAY

Los Angeles, Nov. 30.—Miss Lorraine Arnold Rowan, nineteen years old, an artist, will become the bride of Robert H. McAdoo here on Christmas Day. Announcement was made by the mother of the prospective bride, Mrs. Robert A. Rowan, widow of a prominent realty broker, who died five years ago. McAdoo is the son of William G. McAdoo by his first marriage. He is twenty-six years old and is in the real estate business.

Athletes Built Up by Glands, Star at Meet

San Quintin, Cal., Nov. 30.—Stalwart youths and old-timers rejuvenated through gland transplantation vied for athletic honors in the State Prison's annual Thanksgiving field day events. John Pearson, aged seventy, star sprinter of the plant fraternity, finished second on the 50-yard dash. He was beaten by Max Starr, twenty years his junior.

BEAUTIES ARE PICKED FOR ZIEGFELD

New York, Nov. 30.—Alice Delysia of "Topics of 1923" has found "all that is loveliest in young America." She attended the beauty contest at Madison Square Garden and watched while those august individuals made their selections for prizes from the eighty-eight contestants. Then she appeared before Lee Shubert with four of the young women in tow.

The four, she explained, were in her opinion the real prize winners. Three of them, she suggested, should be placed with her in "Topics," which is playing at the Broadhurst Theatre. The fourth, whose name is Eugenia Gilbert and whose place of nativity is Los Angeles, Miss Delysia has taken under her artistic guardianship.

Mr. Shubert, of course, agreed with Miss Delysia in everything. The three who will join her in "Topics" are Miss Mary Fogarty of Butte, Miss Zoe Yake of Spokane and Miss Alva King of Atlantic City. Miss Gilbert acepted Mlle. Delysia's offer of guardianship. The four were with Miss Delysia at the Broadhurst Theatre, three of them preparing to go into "Topics."

Miss Delysia said that she plans to see to Miss Gilbert's stage education, that she will take her to Paris and later will sponsor her in a musical comedy or revue.

"I went to the beauty contest merely out of curiosity," she explained. "The four young women whom I selected I found very lovely. They were so beautiful that I wanted them to be happy, too, especially on Thanksgiving Day. So I did my best for them."

KANSAS CITY HAS 9 INCHES OF SNOW

Kansas City, Nov. 30.—The melting of the deepest snow on record in this region for November was checked today by freezing temperatures, but with warmer weather forecast in most of the blanketed area for the later hours. A clinging wet garment nine inches deep mantled Kansas City and the surrounding country and lay from four to five inches deep in Southwestern Missouri and Southwestern Kansas.

THIRD ROMANCE FOR FORMER LILY OELRICHS

New York, Nov. 30.—A third romance in the life of Lily Oelrichs, formerly Duchess Natalie of Mecklenburg-Schwerin, and Mrs. Peter Martin of San Francisco, is reported in dispatches from Berlin.

Lily Oelrichs.

She has appeared in Berlin following a disappearance of six months, and rumor has it that she will wed the Marquis De Ricci, an Italian nobleman, with whom her name has been linked in both Europe and America.

As Lily Oelrichs, daughter of the late Charles M. Oelrichs, she was one of the beauties of New York. In 1901 she was married here to Peter Martin, San Francisco millionaire. After his death she became the wife of Duke Henry. A divorce followed.

The duke is now reported to be living with his second wife in obscurity in Italy. She was Carola De Alera, a wealthy widow.

WOMAN MISSING, SUICIDE FEARED AFTER OPERATION

Joseph Ford, of No. 129 Spring street, Cambridge, whose wife, Laura, has disappeared from her home, fears she has ended her life by jumping into the Charles River. The couple have four children. Ford told the police his wife recently underwent an operation and that the strain had apparently affected her mind and was probably responsible for her disappearance. The police have started a search for her, in the hope that she is still alive.

EXPOSION WRECKS STORE; RIOT FOLLOWS

Cleveland, O., Nov. 30.—Bombs placed in a delicatessen store in the Italian quarter of Cleveland exploded, wrecking the store and parts of several other buildings in the neighborhood.

The explosion caused a near riot in the district affected.

Police blame blackhand bands for the bombing, but also are investigating the possible connection with the recent explosions in the Italian and Spanish consulates at Philadelphia.

PLAYS FOR CHILDREN AT STATE THEATRE

A series of children's performances will be given at Loew's State Theatre, the first to take place tomorrow morning. It is the purpose of Manager Joseph H. Brennan to offer a carefully selected program that will serve to entertain as well as educate the youngsters. The bill as a whole will comprise vaudeville and pictures best suited to juveniles, careful judgment to be exercised in the selection of the screen attractions. In this innovation the management announces the co-operation of many organizations interested in the welfare of youngsters.

Not a Blemish
mars the perfect appearance of her complexion. Skin troubles are effectively concealed. Reduces unnatural color and corrects greasy skins. Highly antiseptic. White-Flesh-Rachel. 3
Send 10c for Trial Size
FERD. T. HOPKINS & SON, New York City

Gouraud's
Oriental Cream

Are You Blonde or Brunette?

THE hair that sets men dreaming, whether it be blonde, brown or brunette, is the hair that gleams and shimmers with a radiance that works a spell.

Fifth Avenue hairdressers give that radiant beauty to the hair of women of fashion by using *a touch of henna in the shampoo.*

HENNAFOAM SHAMPOO contains just the right *touch of henna,* rightly prepared. It permits you to use this treatment, at a fraction of the cost, to make your own hair beautiful.

50c a bottle at Drug Stores and Perfume Counters

Hennafoam SHAMPOO

"Makes the hair glisten"

UPSET STOMACH

Gases	Dyspepsia
Acidity	Flatulence
Sourness	Heartburn

Pape's
DIAPEPSIN
FOR INDIGESTION

Chew a few! Stomach fine.

So pleasant, so inexpensive, so quick t settle an upset stomach. The moment "Pape's Diapepsin" reaches the stomach all pain and distress from indigestion or a sour, gassy stomach vanishes.

Millions know its magic. All druggists recommend this harmless stomach corrective.

Advertisement

For Swollen Joints

Most remedies fail but Joint-Ease succeeds.

It's for joint troubles only, whether in ankle, knee, hip, elbow, shoulder, finger or spine—whether rheumatic or not.

It limbers up stiff, inflamed, painful, creaky joints so quickly you'll be astonished.

Two seconds' rubbing and away it goes through skin and flesh right down to the bone and ligaments—that's why it succeeds. Ask any reliable druggist.

Joint-Ease

Summerfield's

COMPLETE HOME FURNISHERS
727 WASHINGTON STREET Store Open Every Sat. Eve. Till 9

MONTH-END CLEAN UP SALE of Sample Used and Shopworn PHONOGRAPHS

THAT ARE PERFECT

in tone & perfect as to mechanical construction and perfect in every other way excepting for slight mars that cannot be seen unless you look for them.

Affording the Best Opportunity to obtain a good Phonograph and Records at LOW PRICES and on terms to suit your convenience.

If You Choose One Now you will not only make a substantial saving but the pleasure of your entire family will be doubled this Winter and for years to come.

Our Extensive Assortments styles, sizes and finishes include practically all the leading makes and is the largest in New England.

In Our Street Floor Department you will find Console, Upright and Portable models ranging in price at $17, $27, $47, $67, $77, $87, $97 and up.

SAVINGS ARE UP TO 50%

With every purchase of a Phonograph We give FREE 12 to 50 Record Selections (YOUR OWN CHOICE) Record Albums to accommodate 12 to 100 Records. 500 Assorted Needles—1-year guarantee. No interest to pay—free delivery anywhere in New England.

NO MAIL ORDERS FILLED during this sale, so we urge coming to the store at earliest possible moment.

Store Open Saturday Evening Till 9

Use Our Weekly Budget Plan of Purchase

Summerfield's

727 Washington St., Boston 11, Mass. Store Open Every Sat. Until 9

Visit Our New Electrical Household Equipment Department

HERE is furniture that you can be proud of, not only today but in all the years ahead. All Summerfield's furniture emphasizes Serviceableness equally with Attractiveness; there is an infinite variety of beautiful patterns from which to make a thoroughly satisfied selection.

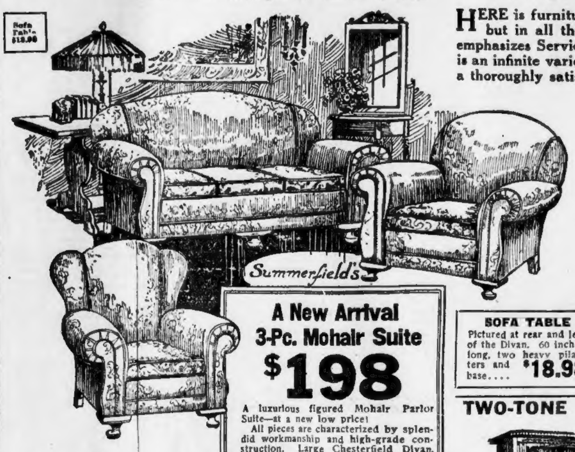

A New Arrival 3-Pc. Mohair Suite $198

A luxurious figured Mohair Parlor Suite—at a new low price!

All pieces are characterized by splendid workmanship and high-grade construction. Large Chesterfield Divan, Fireside Wing and Arm Chair, the backs, arms, fronts and seats are covered with allover figured Mohair; loose spring cushions, heavy roll arms; well-padded sides and backs over oil-tempered steel springs.

This is the star bargain attraction in Parlor Suites for this week at the store where astonishing values are constantly featured.

SOFA TABLE Pictured at rear and left of the Divan. 60 inches long, two heavy pilasters and base.... $18.98

9x12 RUGS $18.95 Tapestry Brussels, Seamless

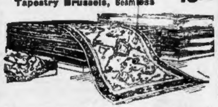

Fine weave Tapestry Brussels in colors and patterns to harmonize with any decorative scheme. Very durable—a texture quality and enduring in beauty.

A Sweeping Clearance Sale of Our Entire Stock

Baby Carriages and Strollers

SPECIAL! A LLOYD STROLLER $9.98

Innumerable styles—hundreds of them—one entire display floor devoted to samples of each model. dinary measure This is an extraordinary measure taken to lessen stock; this huge stock is occupying space that must be utilized for displays of Christmas merchandise. This is a time when you profit by an overstock. What more ideal Christmas for "Baby" than a beautiful carriage?

25% OFF MARKED PRICE

No Mail Orders

TWO-TONE RENAISSANCE WALNUT SUITE

Summerfield's

Sketch cannot show the incomparable beauty of the two contrasting colors of Walnut in combination with other cabinet woods used in this Italian Period Suite. Great, wide Buffet, Extension Table with 6-leg stretcher base; 4 massive built Chairs with tapestry seats. This suite is a masterpiece, bearing a price absolutely impossible except for a quantity-cost concession secured from the manufacturer.............. $149

China Closet to match is priced extra.

THIS FINE WALNUT FINISH SUITE

Summerfield's

Substantial, serviceable pieces, rather than extremely decorative design. Full size Bowfoot Bed; Chiffonier with 6 drawers and mirror-top Dresser; choice cabinet woods, beautifully finished, resembling Walnut. We unhesitatingly state this is one of the greatest quality-at-low-price offers Boston has ever seen, and you will instantly recognize the Summerfield power of reducing price.................. $78

THIS IDEAL DINING ROOM SUITE

Summerfield's

A Suite that fulfills every desire for beauty and serviceability. High gloss polish bringing out the beauty of the fine graining. Full size Extension Table, expansive Buffet with full length top drawer, 3 other drawers and 2 cupboards and 4 Chairs. Just to see this suite is to realize the extraordinary value given for this low price $67

THIS FOUR-PIECE BEDROOM SUITE

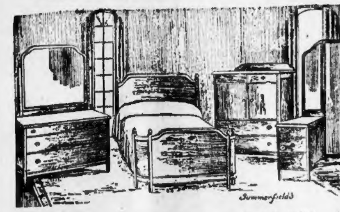

Four large pieces made of choice cabinet woods in rich, dark Walnut finish, bringing out the beauty of grain; large Dresser with ample drawer space, large mirror; bow-foot Bed, Vanity with triple mirrors; and Chifforette, very spacious with drawers and sliding trays. One of the big prises of our recent sensational purchase. Sale Price (which gives no adequate conception of real value).................. $182

OUR STOVE STOCKS now at peak of plenty! Prepare—don't let Winter's needs catch you napping. Here's another carload.

MAGIK BAKE

Magic, too, in the making of so low a price for such perfect bakers. Proved and tested by experience of thousands of New England housewives. Surprising the way they save fuel—and what a blessing in these times of coal scarcity.

$52.50

These four pieces $68.50

THIS 4-PIECE LIVING ROOM SUITE Pictured at left

The design is a modernized adaption of the straight line Mission, with severity of simplicity relieved by the dull rubbed finish, resembling mahogany and the contour of center back panels and arms. The frames are stoutly constructed; upholstery of moleskin (which is a high-grade imitation leather, very sightly and serviceable), spring cushion seats. The living room table is a welcome additional piece, matching in design and finish the other 3 pieces; book end racks and magazine shelf, one drawer. A typical Summerfield value.

$68.50

Same Suite can be had in Tapestry at $72.50.

This Bed Davenport Suite

These three pieces $67.50

A Bed-Davenport, Rocker and Armchair, as sketched, heavy frame finished to resemble mahogany. Excellent grade Chase's imitation leather covering. The Bed-Davenport is decorative and useful by day and convertible into a bed at night; by day the Bed-Davenport gives no suspicion of its adaptability by night—that is, a complete rest or double bed. Altogether a very substantial, ornamental and serviceable suite, being representative of many similar Bed-Davenport suites shown on our floors. Our Weekly Budget Plan of Payment makes immediate possession of a matter of small first payment and the balance at your convenience. Remember, the price for this $67.50

Same Suite can be had in Tapestry at $78

Summerfield's
727 Washington Street

FIGHTS FOR TAX ON ESTATES, HER OWN EXEMPT

London, Nov. 30.—Curious to learn how the Countess of Warwick regards herself and family in the light of the capital levy which she, as the Labor-Socialist candidate for Warwick and Leamington entirely upholds, the Anti-Laborite Daily Mail sent a reporter to interview her ladyship at once of her country mansions.

Countess of Warwick.

The interviewer found the countess seated in a paneled hall surrounded by costly furniture, brica-brac and armor. She was wearing a pearl necklace.

She genially admitted what is publicly known, namely, that the encumbered Warwick estates have been transferred for the liftimes of her husband and herself to a limited liability company, whose capital, as belonging to a company rather than n iandividual, would be exempt from the capital levy according to the explanatory statements published in behalf of her political party.

Thus, says the Daily Mail, it would be impossible to derive any revenue for the state from the 16,674 acres of land and other property held in the name of the Earl of Warwick, relieved of death duties by life insurance policies, will pass unencumered to their son, Lord Brooke.

To the remarks of the interviewer on this point, the countess naively replied: "Even if the estate were not vested in a company, they could not be touched, being protected by the law of entail."

Another titled landowner, the Duke of Athol, is in a less happy position, according to his own statement.

Speaking at Dalkeith in behalf of his wife, who is the Conservative candidate for Kinkross, the duke was interrupted by a heckler, who shouted: "We are going to take your money."

To this the duke replied that he had no money to take and that he was so poor he could not afford to live in his own mansion; he and his wife were dwelling in a small cottage.

Detroit—John A. Grogan, former Collector of Internal Rvenue here, is dead at the age of sixty-two.

Dress Takes Fire

MARTHA MANSFIELD

Moving picture actress becomes human torch while on location.

HOOCH SELLER NEAR SCHOOL IS SOUGHT

Lawrence, Nov. 30.—A widespread search for a bootlegger who is claimed to have sold "Johnny Walker" whiskey from the back of a truck near the Oliver School is being conducted. The whiskey sold for $30 a case in broad daylight, Thomas Dunn of Bennington street stated, and showed the police four cases as proof. He will appear in District Court this morning to answer to a charge of drunkennees. Relatives say Dunn spent over $700 since Monday on liquor. Dunn was advised by authorities to have the liquor analyzed before he started to drink it.

COLDS

Break a Cold Right Up with "Pape's Cold Compound"

Take two tablets every three hours until three doses are taken. The first dose always gives relief. The second and third doses completely break up the cold. Pleasant and safe to take. Contains no quinine or opiates. Millions use "Pape's Cold Compound." Price thirty-five cents. Druggists guarantee it.

FILM ACTRESS DANGEROUSLY BURNED

New York, Nov. 30.—Martha Mansfield, moving picture actress, is suffering dangerous burns in a San Antonio hospital, according to advices received here. Miss Mansfield's dress caught fire while she was on location. Before other members of the company could extinguish the flames, the screen star was seriously burned.

Miss Mansfield jumpel from the Ziegfeld "Follies" into the movies. Before she was a "Follies" beauty, however, she was in the chorus of "The Peasant Girl," with Florence Lawlor, the Flo Leeds in the Stillman divorce case. She asserted at the time of the divorce proceedings she had been one of Florence Lawlor's best friends.

Miss Mansfield has had several important roles in recent motion picture productions. One of her latest was in "Potash and Perlmutter." She was also leading woman for John Barrymore in "Dr. Jekyll and Mr. Hyde."

BISHOP DENOUNCES IRISH HUNGER STRIKE

Cork, Nov. 30.—Bishop Gohalan, in explaining his reason for his refusal to sanction the rites of the church for Dennis Barry, who died at Newbridge prison as a result of a hunger strike, declared that Barry deliberately took his own life. "He died in that determination and without proof of repentance," said the bishop.

Five Predictions of French Seeress Proved True

Paris, Nov. 30.—Mme. Deux Thebes, the pseudonyn under which a woman professing to be a seeress bides her identity, can claim five realized predictions to her credit for the month of October. Here they are:

1. A change of government in an Oriental nation. (Turkey has just been made a republic.)
2. Death of a noted French writer. (Emile Bergerat died during the month.)
3. Death of a British statesman who played a great role in the war. (Bonar Law answers that description.)
4. Germany would abandon passive resistance. (Germany has done so.)

In addition, contrary to the opinion of all the race track fiends of Paris, Mme. Deux Thebes wrote that Epinard would arrive second in the Cambridgeshire. He did.

LEA&PERRINS' SAUCE makes FISH CAKES taste better

ROXBURY MAN HANGS SELF AT HOME

Charles Sullivan, twenty-seven years old, a former World War veteran and father of three children, was found dead with a rope around his neck, in the bedroom of his home, No. 1115 Harrison avenue, Roxbury.

Sullivan, according to the police, had been suffering from heart trouble lately and had become despondent.

He had tied one end of the rope to the bedstead and the other with a noose around his neck.

Mrs. Sullivan discovered his body. At her home she declared that he had died a natural death.

Medical Examiner Leary viewed the body at the Southern Mortuary and declared death due to strangulation.

Many Business Folk know that SCOTTS EMULSION Increases Energy

Thousands have only begun to realize what Scott's can be to them in strength and vigor. Try Scott's!

Scott & Bowne, Bloomfield, N. J. 23-33

FATALLY INJURED ON WAY TO DINNER

Worcester, Nov. 30.—Shortly before she was to have left for Boston for a Thanksgiving dinner and reunion, Mrs. Annabel Rawson, of No. 48 Florence street was struck and possibly fatally injured at Main and Franklin streets by an automobile driven by L. C. Fletchell, Northampton. She is at the City Hospital with a fractured skull and concussion of the brain.

FASHION CORNER

MEN'S CLOTHES OF THE BETTER KIND

90-92 HANOVER ST., CORNER OF PORTLAND ST.

Jordan Marsh Company

The Arena Opens for Skating Saturday

There'll be plenty of fun for those who have

Skating Outfits

Such as One May Find in Our Sporting Goods Section

TO get the greatest fun and comfort in skating you want to have skate combinations that are right.

Our skates are especially constructed and balanced to give all the possible speed. They are light in weight and built to fit your feet comfortably. They are snappy looking, too.

A Fine Grade Skating Outfit

Tubular Skates and Shoes

for Hockey or Rink Skating

This is one of the newest kind of skating outfits. They are so light in weight that one scarcely realizes they have skates on. They are made of aluminum with a one-piece steel runner and will stand the hardest use.

Men's Satin Finish Skates	12.00
Men's Nickel Finish Skates	13.00
Women's Rink Skates, Satin Finish	12.00
Women's Rink Skates, Nickel Finish	13.00

Other Shoe and Skate Outfits

For Men	6.00 to 10.00
For Women	6.00 to 10.00

Ice Skates, All Clamp	1.25 to 5.00
Ice Skates for Women	1.75 to 5.00
Hockey Gloves	7.50 to 10.00
Hockey Sticks	50c to 3.00
Hockey Pucks	25c

Jordan Marsh Company

VALUE—QUALITY—SERVICE—ASSORTMENTS

There Is Joy in Toy Town, for

Santa Has Arrived

He Has Brought With Him His Trusty Reindeers, Sleigh and Thousands Upon Thousands of Playthings

Santa Wants all Little Folks to Visit Him

Right from the land of the Eskimo, jolly old Santa has come to Jordan's wonderful Toyland to greet all good little girls and boys. He sends a special invitation to all to come to see him. He'll surely be pleased to see you.

Santa has been very busy in his Greenland workshops, making playthings for you to have and enjoy. He has brought thousands and thousands of these things with him and they are now on display here in his great big home of toys.

You must visit soon to tell Santa what you want—he will gladly listen to you—and the night before Christmas he will fly to your chimney top—and when you wake Christmas morning you will be delighted with what he has given you.

More, You'll Want to See

Lifesize Dolls
New Doll Accessories
New Games
Aeroplanes
Kites
Tops
Toy Animals
Submarine Blocks
Toy Stoves
Boats
Tea Sets
Wireless Outfits
Doll Carriages
Rocking Horses

Santa Is Pleased With Our Fascinating Doll Parlor

When Santa visited our Doll Parlor we had a surprise for him. You'll be delighted, too. Because practically every convenience is here to enable parents to come with their children to see or make selection in comfort from one of the finest collections of dolls and doll accessories any store has ever shown.

Just a Few of the Many

Parlor Golf Game
Mechanical Animals
Lifesize Pony
Toy Talking Machines
Baby Yards
Baby Gates
Trains
Signals
Tunnels
Tracks
Stations
Switches

Bring the Kiddies in to See the Funny Clown

Big performance every day by a clown of comic capers. Every boy and every girl will enjoy seeing the clown. All boys and girls welcome.

JEWELRY

The Desired Gift! The Admired Gift!

WHETHER it be a Diamond Ring, Watch or any other piece of Jewelry you know it will be appreciated. Our present stock offers the most in gift satisfaction because of its beauty and intrinsic value.

Diamond Rings

Special values in Blue White, snappy Wesselson Diamonds Platinum and gold mountings

$50, $75, $100 to $500.

Our 85 years' reputation is back of every sale. Your guarantee of perfect satisfaction.

Ladies' Stone Rings

Amethyst, Black Onyx, Ruby, Aqua Marine and TopazRings. Handsome, hand pierced settings of White or Green Gold.

$10 $15 $18 to $40

Our assortment of Ladies' Rings is one of the largest in Boston.

14K Gold Signet Rings

Green gold, heavy weight. A variety of shapes to select from. Monograms free. $10 to $20

Open Saturday Evenings

Gifts That Men will appreciate

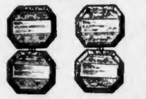

14K Green Gold Cuff Links $10

Good weight. Richly engraved, with space for monogram.

Gold Chains and Knives

Well made, strong, up-to-date styles in Waldemar Chains in solid gold $10 to $30

Large assortment of Gold-filled Chains, fully guaranteed, from $3 to $8

Gold Knives $2.50 to $10

Ladies' Watches

Small size Waltham movements, Green or White Gold case. Very specially priced at $35

Other Ladies' Waltham Wrist Watches from $18 to $70

The E. B. Horn Co.

Established 1839

429 WASHINGTON ST.

Jewelers for 85 Years

44 Years in Same Location

Passion Play Actors Sail

Oberammergau, Bavaria, Nov. 30.—Seven villagers, including Anton Lang, who personifies Christ in the famous Oberammergau Passion Play, left for Hamburg, whence they will sail for New York to take part in the Bavarian wood-carving exposition to be held there.

Meyer Jonasson & Co.

Tremont and Boylston Streets

A Special Price on New Costume Blouses

$11.75

These heavy crepe de chine costume blouses have round necks with set-in vests and long, full sleeves of cut chenille, banded and cuffed with crepe de chine. Black, navy, brown, beige and gray. ***Sizes 36 to 46.***

Mail Orders Given Immediate Attention

MEYER JONASSON & CO.

AMERICAN IS FIRST WOMAN GLAND PATIENT

Paris, Nov. 30 (Universal Cable)—Carrie King, who for years has been the Paris correspondent of a New York morning newspaper, has entered, it is stated, the clinic of Dr. Serge Voronoff for the first experiment in female rejuvenation.

Carrie, who is fifty-nine, has for years been a character in the Paris Latin quarter. She is distinguished as the woman who told Georges Clemenceau at a "war banquet" at which he presided: "You are an old man; you know nothing about women."

According to what Carrie has lately told her friends, she has been feeling badly. She explained that "old age is at last getting a grip on my bones."

Three months ago Dr. Voronoff suggested that she be the first American woman patient. She demurred, but has gone to the clinic of the Russian doctor, determined as she told her intimates, to "be rejuvenated or die."

POLICE WILL DESTROY BOOZE UNDER EYES OF W. C. T. U. CHIEF

Portland, Ore., Nov. 30.—Mrs. Mary L. Mallet, president of the Women's Christian Temperance Union in Oregon, will witness the actual destruction of 108 cases of whiskey by police here to set at rest rumors that only part of the whiskey is to be destroyed or that tea is to be substituted and the liquor saved for holiday parties.

After seizure of the liquor, Mrs. Mallet stated Police Chief L. V. [illegible] telephones had [illegible] by persons [illegible].

"W[illegible]" said, "I [illegible] a drink [illegible] broken." [illegible] but said she w[illegible] when the booze is destroyed.

BRITAIN FAR BEHND U. S. IN SCIENCEOF AVIATION

London, Nov. 30.—How Great Britain lags behind the United States and other nations in the science of aviation was the theme of Major Mayo, in charge of the designs department of the Air Ministry during the World War, in addressing the Royal Aeronautical Society.

The major said the fastest British pursuit machine was slower by thirty miles an hour than that of any other nation, and if British planes were called to war it was a [illegible] fact they would never get into a fight at all.

Charging the government with neglecting research and experiment in aviation the speaker said America has been making steady progress. He cited the record of 266 miles an hour made by the Curtiss United States navy racers, referring especially [illegible] to which he [illegible] speed ma[illegible].

DUTON'S ESTATE LEFT IN TRUST

[illegible], Conn., Nov. 30.—A du[illegible] of Edward P. Dut[illegible] whose [illegible] held here [illegible] common and preferred of L. P. Dutton & Company [illegible] to "My friend" John M[illegible] Smith. The [illegible] to continue the [illegible] up. The w[illegible] pr[illegible] distribution of the stock [illegible] relatives and the [illegible].

ANNOUNCE NEW MARX CABINET IN GERMANY

Berlin, Nov. 30 (A. P.)—Official announcement of the formation of the new three-party coalition cabinet for Germany, with Dr. Wilhelm Marx as chancellor and former Chancellor Stresemann as foreign [illegible], was made this afternoon. The other cabinet appointments so far made, are:

Vice-chancellor and minister of interior, Dr. Jarres.

Minister of defense, Dr. Otto Gessler.

Minister of labor, Heinrich Brauns.

Minister of Finance, Dr. Hans Luther.

Minister of Posts & Telegraphs and Occupied Regions, Dr. Anton Hoefle.

FOUR PLACES VACANT

No appointments have yet been announced for the ministries of transport, public economy, food and justice.

It is generally agreed the crisis of the last eight days has shown the Marx Cabinet represents virtually the only possible combination before the resort to a dissolution of Parliament.

Press comment indicates no pronounced new note in German policy is expected to be struck by the new Chancellor. "We cannot expect a policy of great [illegible] from him," says the Tageblatt, and the general feeling seems to be that he will need all his repeated [illegible] for conciliation and compromise to steer a successful middle course between the Nationalists and the Socialists.

SOCIALISTS NEUTRAL.

In the Reichstag, of 4[illegible]9 members the new government has only [illegible]73 active supporters, but the Socialists are reported to be willing to refrain from creating difficulties if the foreign policy of Dr. Stresemann—"the Inevitable Stresemann," the Deutsche Zeitung calls him—is continued.

The new Cabinet will be immediately faced with grave problems in connection with the food supply, currency and taxation and whether Dr. Marx will be able to carry on until the elections, early in 1924, the near future is expected to show.

Italo-Spanish Alliance Upsets French Plans

Paris, Nov. 30 (Universal Cable)—An Italo-Spanish alliance on the Mediterranean consummated by King Alfonso while on a visit to the [illegible] King and Queen, is a profound [illegible] Poincaré's policy [illegible] and throws France into the lap of Great Britain.

[illegible] as a member of the blockade [illegible] France has awakened to the fact that she is utterly isolated not only politically but on the sea, for the combined Italian and Spanish fleets can outweigh France's [illegible] influence over the Mediterranean.

The Temps, the French Government's mouthpiece, sounds an alarm note for [illegible] an [illegible] Anglo-French entente [illegible] French support for [illegible] interests in the Mediterranean [illegible] for British support of French interests in the Rhineland and Ruhr.

MAN, 65. TO WINTER ON MOUNTAIN TOP

Walden, Vt., Nov. 30—Perched high on the top of Walden mountain, [illegible] miles from this village, without a telephone, automobile or any kind of a team, James C[illegible], 6[illegible]-year-old wood chopper, who was formerly a mill hand of Nashua, N. H., is preparing for winter. The first flurries of snow this past week have sent him to the village to purchase necessities for himself and his wife and to take them [illegible] over the rough [illegible] road to his home, where for the next three months, he will be totally snowed in.

Advertisement

MRS. HINCKLEY NERVOUS WRECK

Tells How She Was Restored to Perfect Health by Lydia E. Pinkham's Vegetable Compound

Memphis, Tenn.—"Two years ago I was completely run-down and my nerves were a wreck. I could not sweep a room without resting. I could not do my work except a little at a time, and the doctor's medicine did not help me. One day some one threw your little book on to my porch, and in it I read several testimonials of women who had been like myself. I went right out and got me a bottle of Lydia E. Pinkham's Vegetable Compound, and before I had taken the whole of that bottle I knew it was helping me. I took six bottles, and then in about three months I took two more. Now I am in perfect health. I do all of my own work and could do more. I can truly say that I know Lydia E. Pinkham's Vegetable Compound gave me my health."—Mrs. O. J. Hinckley, 816 Union Ave., Memphis, Tenn.

Lydia E. Pinkham's Private Text-Book upon "Ailments Peculiar to Women" will be sent you free upon request. Write to The Lydia E. Pinkham Medicine Co., Lynn, Mass. This book contains valuable information.

A recent canvass reports 98 out of every 100 women are benefited by

LYDIA E. PINKHAM'S VEGETABLE COMPOUND

$2,000,000 CLEARANCE SALE

FUR COATS

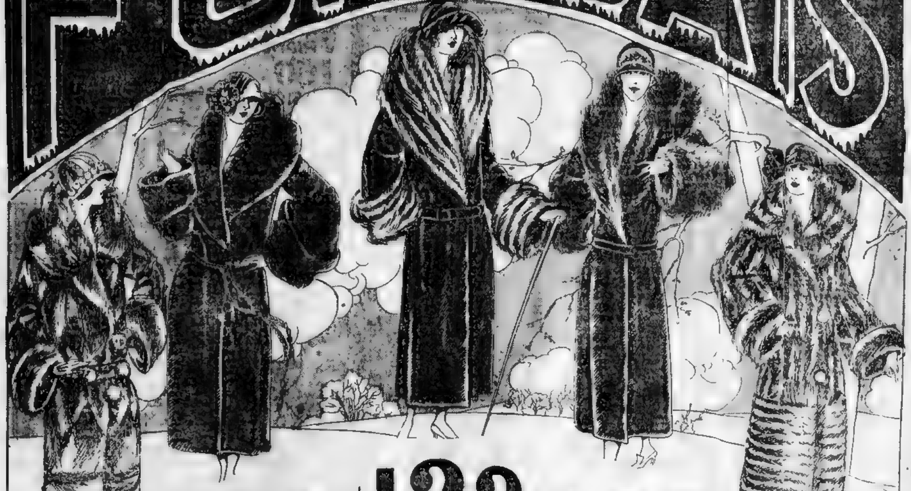

$84

Here is a beautiful ARCTIC SEAL (dyed hare) Fur Coat. Shimmering with the rich, luxurious lustre so noticeable in all first quality seal. This fur coat would make all who see it on you green with envy. At this price it is

Amazing!

$79

A Natural Muskrat Fur Coat at this ridiculously low price. But we must sell them, so we have priced them so low they must sell. Note the new 1924 style of this fur garment. At the price, isn't it

Miraculous!

It Is NOW or NEVER! Don't Miss This Sale!!

$122

Here is the greatest value of the season. A beautiful Northern Seal (dyed hare) Fur Coat with genuine mink collar and cuffs. At this price it is

Marvelous!

1/2 PRICES

$105

We illustrate above a skunk trimmed NORTHERN SEAL (dyed hare). There are many of other wanted trimmings such as squirrel, etc. Be sure to see these and understand why at this low price we tell you they are

Astonishing!

400 BEAUTIFUL FUR COATS to Choose from

$115

Marmink is beautifully dyed marmot skins—The one illustrated above is a gorgeous creation which will wear and always look like a million dollars. At this price it is almost

Unbelievable!

IMAGINE THESE **BEAUTIFUL FUR COATS** AT SUCH LOW PRICES

HERE IS THE STORY:

We must reduce our enormous stock of beautiful fur coats. We over bought when tempted with low market prices, and now we must sell this stock. Price is no object. We have lost hope of profit. We admit our back is to the wall. It is a glorious opportunity for you. Buy now, even though you never expected to own a fur coat.

READY FRIDAY

COME EARLY

Every Fur Coat Fully Guaranteed

8 Winter Street

Klaff and Mack

BIG UP-STAIRS FURRIERS

4th Floor

All Sales Final, No Exchanges

WASHINGTON JEWELRY CO.

"CONFIDENTIAL CREDIT"

25¢ DOWN

Add 25¢ to Coupon Below and it will be accepted as $1

A Stirring, Smashing Drive To Start Christmas Buying "Off With a Bang"

No need to save and scrimp! No need to draw money from the bank! No need to deny your friends and loved ones gifts for ALL! 25c does it! Just add 25c to coupon below and it will be accepted as a $1 first payment. Coupon is worth 75c. Another sensational offer—but for one week only! BRING [illegible] MAIL COUPON!

For "Him"

No. T40 — MEN'S BELCHER STYLE SETTING; 14k solid gold with diamond of rare brilliance [illegible] Price $42

TERMS: $1 DOWN—$1 A WEEK

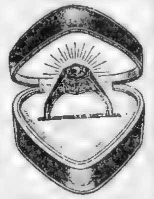

"Hearts and Flowers"

No. T41—IMAGINE "HER" JOY WHEN YOU GIVE HER THIS DIAMOND RING! [illegible] $45

TERMS: $1 DOWN—$1 A WEEK

Just add [illegible] to coupon

This Watch Will Delight "HER"

WITH 4 Blue SAPPHIRES

No. T43 — NEWEST SHAPE EXQUISITELY ENGRAVED WHITE GOLD [illegible] jewel [illegible] $24.75 [illegible] Price

TERMS: $1 DOWN—$1 A WEEK

Just add 25c to coupon

Please "HIM" with This Artistic Watch

No. T44—NEWEST STYLE, BEAUTIFULLY ENGRAVED GREEN GOLD FILLED [illegible] Watch [illegible] Price $36.50

TERMS: $1 DOWN—$1 A WEEK

Just add 25c to coupon

OPEN SATURDAY UNTIL 9 P. M.

LaTausca Pearls

No. T45 — LOVELY MARTHA WASHINGTON NECKLACE, of [illegible] opalescent pearls 24 inches length [illegible] with carved white gold [illegible] set with sparkling diamond [illegible] price $27.50

TERMS: $1 DOWN—$1 A WEEK

Simply add 25c to coupon

MAIL ORDERS Filled Everywhere!

Just enclose 25c (stamps, nickels, dimes), with coupon. IT ISN'T ONE MOMENT TOO SOON TO ORDER BY MAIL!

WE ARE UP ONE FLIGHT

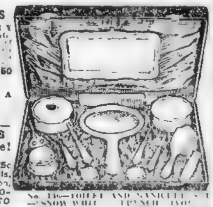

No. T46—TOILET AND MANICURE SET—SNOW WHITE FRENCH IVORY [illegible] $29.50

TERMS: $1 DOWN—$1 A WEEK

Just add [illegible] coupon

75¢ THIS COUPON IS WORTH 75¢

Just add 25c to this coupon and it will be accepted as first payment of $1 on anything advertised here or in our store up to $40.

WASHINGTON JEWELRY COMPANY

365 WASHINGTON STREET, BOSTON

WE ARE UP 1 FLIGHT

Gentlemen: I enclose 25c with this coupon [illegible] as $1 DOWN on [illegible] It will be accepted [illegible] checked below [illegible] If I am not pleased [illegible] will be refunded [illegible]

Ring size No. ....

[ ] T40 [ ] T41 [ ] T43 [ ] T44 [ ] T45 [ ] T46

NAME ....

ADDRESS ....

Tear this Advt. out NOW!

ESTABLISHED 1845
MARK CROSS
TRADEMARK
LONDON
ACTUAL MAKERS

Everyone's Secret

Some people possess the secret of making whatever they wear seem the correct thing. But this column is intended to divulge just where everyone may find these things of correctness, ingenuity and good taste.

'Cross' Sewing Basket

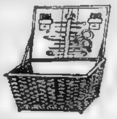

Strongly made of buff wicker, crushed Persian leather cover, attractive colors, size, 8½x6½ inches; leather lining. $11.75

"Cross" Books

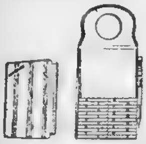

Address book, [illegible] inches leaves alphabetically arranged. Morocco, all colors $2.00

Crushed calfskin, pastel shades, $3.50

Telephone register, opening at top, alphabetically arranged. Crushed calfskin, pastel shades, $9.00

"Cross" Cocktail Shaker

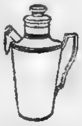

Best quality silver plate removable corkstoppers, inside strainer. Quart size $9.75

Others in glass and metal, Dutch silver design and sterling silver, up to $43.

'Cross' Manicure Roll

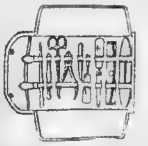

Manicure roll case, suitable for travelling, of pin morocco, [illegible] inches, satin lined and fitted with eight pearl and metal manicure articles. All colors, $8.50

"Cross" Suit Case

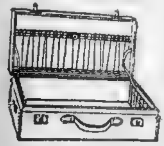

A woman's suit case, heavy in quality, and light in weight, lined with very good moire silk. Black cobra hide, sizes 20, 22 and 24 inches. Specially priced, $19.50

Catalogue mailed upon request

Mark Cross
The World's Greatest Leather Stores
Phones: Beach 0490 0491 4152
145 Tremont Street
near Temple Place
BOSTON
404 Fifth Avenue
175 and 253 Broadway
NEW YORK
89 Regent Street, LONDON
Dealers Throughout the World

JUDGE JENNEY OF SUPREME COURT DEAD

Justice Charles F. Jenney of the Massachusetts Supreme Court died at the Peter Bent Brigham Hospital following an illness of two weeks. Justice Jenney was taken to the hospital Monday to undergo an operation for an intestinal disorder. It was believed he would recover.

Judge C. F. Jenney

Justice Jenney lived at No. 100 Gordon avenue, Hyde Park. He was born in Middleboro in 1861, and was graduated from Boston University in 1883.

He was prominent in the Republican party in Hyde Park, where he lived the greater part of his life and where he was town counsel before Hyde Park was annexed to Boston. Early in his political career he served in both branches of the State Legislature.

In 1909 he was appointed to the Superior bench by Governor Draper, and in 1919 Governor Coolidge elevated him to the Supreme Court.

For more than twenty years, Justice Jenney was a lecturer in Boston University Law School and at the same time he was kept busy with a wide private practice.

He was a member of the Republican Club, the Abstract Club, the historical societies of Hyde Park, Dedham and Canton, and also of the Nuttal and Norfolk clubs. He was a director of the Hyde Park Co-operative Bank and a past president of the Boston University Law School Alumni Association.

Justice Jenney is survived by his widow and two daughters, Mildred and Mrs. Elsie Jenney Pearce, the wife of Dr. G. G. Pearce of New Bedford.

The funeral will be held Sunday afternoon from the Jenney home in Hyde Park, with services at the Hyde Park Congregational Church at 2.30 p. m.

J. J. PHELAN IS HOST TO WORKING BOYS

James J. Phelan, Boston banker and [illegible] to children of the Working Boys' Home in Newton Highlands, made their hearts beat with happiness when he visited the institution to dine with them in a Thanksgiving [illegible] It was [illegible] annual Thanksgiving [illegible] of the [illegible]

James J. Phelan

With Mr. Phelan were Mrs. Phelan and their three [illegible] daughters.

Besides an elaborate menu the boys were given each a big box of candy and various kinds of fruit.

WEBSTER IS JAPANESE CONSULAR AGENT

Edwin S. Webster, a member of the firm of Stone & Webster, has been appointed Japanese consular agent at Boston.

Mr. Webster [illegible] prominent [illegible] man. He was [illegible] a hydroelectric development pro[illegible] in Japan at the time of the earthquake. The [illegible] will be opened [illegible] within a few weeks.

E. S. Webster

STOWELL'S

New!
'Under Arm Bag'

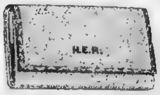

Paris suggests this new style Under Arm Bag, with frame, size 6"x9" of imported English Morocco Leather. Four colors to choose from—tan, brown, black and gray. The 22kt gold tooled edge and initials to match give this bag a smart tailored finish. Price $5.00

Other Under Arm Bags, $3.50 up

There is no charge for marking three initials

A. Stowell & Co. Inc.
24 Winter St.
Jewelers for over 100 years

Former Boston Belle Now Reigns i Baltimore, Says Betty Alden

By BETTY ALDEN

WHEN Margaret Bennett lived in Boston, she was one of the most popular girls of her set. No Vincent Club show was complete without her, and her varied accomplishments enlivened many a charity function.

Now that she's Mrs. Tom Cottman of Baltimore, she is quite as popular as ever. In fact, among the choice circle in which she moves she reigns as undisputed leader.

Her name stands out promnently among the sponsors for the supper dances which are about the most exclusive functions on the Oriole City's social calendar. They are primarily for members of the younger-married set, though some of the girls who have been out a season or so also receive the much-coveted "bids." The debutantes are not invited, which is just as well, perhaps, as the poor dears have more than enough affairs on their calendars.

ALSO known as a "thorough good sport" is Mrs. Cottman's sister, who, until last June, was Helen Bennett.

Mrs. Bulkeley L. Wells.
(White Studio)

Her marriage to Bulkeley Livermore Wells drew a fashionable throng to the Protestant Episcopal Church at Garrison Forest, just outside Baltimore. The wedding reception was held at "Westburn," the country place of Mr. and Mrs. Cottman in exclusive Green Spring Valley.

The one-time Helen Bennett, who had been making her home with Sister Margaret for the past two years, is the youngest of Stephen Howe Bennett's daughters. Like Mrs. Cottman, she, too, won considerable renown as a Vincent Club performer, and was one of the best and most swagger "leading men" the club ever had.

Following an extensive wedding journey abroad, Mr. and Mrs. Wells are now making their home in New York, where the former's business interests now keep him. Formerly Mr. Wells lived in Boston.

Mrs. Edward Cunningham
(Garo Photo)

Another sister is Mrs. Edward Cunningham (Elizabeth Bennett), who was once president of the Vincent Club, I believe. As the Cunninghams are now established in their new home in Providence, Mr. Bennett's trio of daughters seem to be pretty well scattered.

THE first large debutante dance of the season takes place tonight at the Hotel Somerset.

Mrs. Alfred Perkins Dix of New York is giving the affair in honor of her debutante granddaughter, Miss Loraine Leeson, daughter of Mr. and Mrs. Robert Ainsworth Leeson of Commonwealth avenue. Preceding the ball, there will be a dinner for the ushers and a number of the buds.

(Photo by International News Reel)

MRS. THOMAS COTTMAN

Mrs. Tom Cottman (Margaret Bennett), formerly of Boston, is now a leader among the younger-married set of Baltimore.

'KIDNAPED' PAIR ONLY ON VISIT TO RELATIVE

The prayers of two Somerville mothers were answered on Thanksgiving Day when their daughters, Miss Mary Sullivan, nineteen years old, of Glen street, Somerville, and Miss Lillian Tobin, eighteen years old, of No. 110 Pearl street, Somerville, who were feared to have been kidnaped, returned to their homes.

Lillian Tobin

The girls, it was learned, had gone to the home of Mrs. David La Badie, a cousin of the Tobin girl, in Quincy, telling the latter that their parents were aware that they had gone to visit her.

When Mrs. LaBadie, however, read of the girls' disappearance, in the American, she sent them home. Arrived at South Station, the girls telephoned their parents and asked if they were welcome to return. The result was that both girls were soon enjoying Thanksgiving dinners in their respective homes.

"I did not think that I was causing so much worry to my parents," the Tobin girl said in explaining her absence. "We went for a walk and suddenly decided to visit my cousin in Quincy."

WATER MAIN BREAKS; WASHES OUT B. & M.

Old Orchard, Me., Nov. 30.—A water main on Union avenue burst and a torrent of water tore down the street to the Boston & Maine railroad tracks, washing out 25 sleepers and halting traffic over this division. A report like a cannon ushered in the washout and brought residents to the scene.

Traffic over the eastern division was resumed after a three-hour break. A pond 500 feet long has been formed along the tracks from Union to Atlantic avenues.

YOUTHFUL JUDGES IN CHICAGO STOCK SHOW

Chicago, Nov. 30.—Youthful stock judges from eighteen cattle-raising States are competing here today in the non-collegiate livestock judging contest held as a curtain-raiser for the international livestock exposition opening tomorrow. Each team is composed of three boys or girls from an agricultural high school or livestock club.

MANY GERMANS READY TO SAIL FOR AMERICA

Berlin, Nov. 30. The passports of 60,000 Germans already have been vised in Germany for passage to the United States. Many Germans outside the Fatherland are also seeking to enter America.

Steamship lines in Germany, however, have ceased selling passage to emigrants, declaring their information is that the full quota of 67,000 for the current year already has been taken up.

The new steamer Columbus of the North German Lloyd line, Germany's largest liner, which was scheduled to sail December 12 on her maiden trip, has had her sailing canceled, as the agents say they cannot afford to send her across without third class passengers, which are unsalable because of the quota limitation.

The American consulates all over Germany are being besieged by prospective emigrants who are obtaining visas, although the consuls inform them that a visa is no guarantee of admission to the United States.

Prisoner Paroled For Day to Be Home Holiday

The Dalles, Ore., Nov. 30.—Henry D. Kayes, county judge of Wheeler county, was released on his own recognizance under promise to return here Dec. 6 to serve a sentence of 23 days in the county jail and pay a fine of $250 after his plea of guilty of possessing intoxicating liquor. J. W. Allen, justice of the peace and a boyhood friend allowed him to return home to celebrate Thanksgiving.

THE NEW EMMETT *PETITE* Grand

THIS beautiful Emmett Grand Piano must be seen and heard to be fully appreciated. One would hardly expect to find for $565 as much real piano value as is given in this really fine piano.

In justice to yourself, see and hear the Emmett before buying a grand piano.

$565
TERMS

Correspondence Solicited.
Catalogue Upon Request.

Exclusive New England Distributors

VOSE & SONS PIANO CO.
160 BOYLSTON STREET

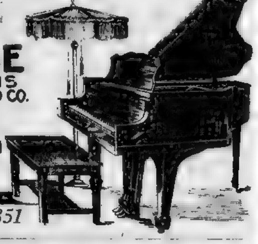

EST. 1851

TWO WOMEN KILLED AS AUTO UPSETS

New Haven, Nov. 30.—Two persons were killed and four seriously injured when an automobile was ditched on the Middletown Turnpike near Northford. The dead are Mrs. Agatha Hoffman and a woman believed to be Mrs. Sarah Ewald. Both are residents of Cromwell, Conn.

The injured are Miss Anna Ewald, Mrs. Catherine Scheu, Anthony Ewald and William Dean.

ROOSEVELT SPURNS BACKING OF KLAN

New York, Nov. 30.—The support of the Ku Klux Klan in his candidacy for Governor of New York was spurned in a letter from Theodore Roosevelt to the National Association for the Advancement of Colored People. The association had asked Mr. Roosevelt if the recent report that the Klan had [illegible] the Roosevelt said today [illegible] out against them [illegible] on Lincoln's birthday last year.

HONEST PEDLAR SEEKS OWNER OF $20

New Haven, Nov. 30.—Diogenes with his lantern might not have made his quest for an honest man in vain had he been here. Jacob Abraham, a banana pedlar, walked into police headquarters with a $20 bill which had been given to him by mistake by a customer. [illegible] to help him so far.

E. T. Slattery Co.
TREMONT STREET - OPPOSITE BOSTON COMMON

Announcing for

Friday, 9 A. M. Sharp
After-Thanksgiving

CLEARANCE

An event which grows more noteworthy every year because of steady adherence to these three outstanding features: Every item is seasonably new. Every item is of Slattery style. Every reduction is generous, in many cases ranging to ½ or even more. (Because styles, sizes, colors are incomplete, all sales are final.)

Sharp reductions in all the departments, including

Fur coats reduced
Misses' Coats reduced
Suits reduced
Misses' Dresses reduced
Infants' clothes reduced

Fur-trimmed coats reduced
Women's gowns reduced

Blouses reduced
Underthings reduced
Children's clothes reduced

A special purchase!
Crepe roshanara frocks
for misses—2 styles
25.00
One is fashioned with high neck and tucked chemisette, the other is arrow-like in straightness and has dainty georgette collar and cuffs. *25.00*

NEW modes, because Slattery does not wait till season-end to take markdowns. Slattery unlowered quality and style—only the prices are lowered.

At left and right are typical examples of the exceptional values!

A special purchase!
Pile Fabric Coats
for women and misses with both collars and cuffs of beaver or squirrel
75.00
Misses coats of navy or brown pile fabric (the most wanted colors), also black and kit fox, with deep collars and cuffs of squirrel or beaver. *85.00*

E. T. Slattery Co.

If London Bridge were falling down

If you were playing London Bridge as in your childhood, what would you choose when imprisoned by the arms of the bridge fastened about you?

Would you choose a platinum watch or a diamond ring, a chest of silver or an amber necklace, a link bracelet or a set of toilet silver? You might if you are a little-girl grown up.

If you are a little boy grown up you are harder to please; but even you might be suited with a new watch, some links and buttons for evening wear, a silver cigarette case, a traveling-clock, or gold trinkets for your pockets.

Christmas with its happy giving will soon be here. As you think of those to whom you wish to give, remember that they too are boys and girls grown up. As in their days of playing London Bridge, they would wish for and choose things for their personal use most of all.

Such gifts need not be expensive, but they must be carefully and slowly chosen so that they may be among the most treasured of Christmas offerings. We suggest that you come in as soon as possible to select them.

Shreve, Crump and Low Company
Founded in 1800
Gold, Silver and Jewelry, Makers of Original Gifts
147 Tremont Street Boston, Massachusetts

© 1923, S., C. & L. Co.

LAY FATAL FIRE TO REVENGE OF HUSBAND

Chicago, Nov. 30 (I.N.S.)—Henry Peters, forty-five, estranged husband of Mrs. Mary Peters, whose rooming house burned Thanksgiving and cremated an aged couple, John and Josie Coyne, today was held by police pending the coroner's inquest.

Mrs. Peters told police she had driven her husband away from the house a week ago and that he threatened then to "get even." She said also that she heard his voice raised in a quarrel in the street in front of the house a half hour before the fire.

Joseph Rolly, former inmate of the house, also was sought by police after Mrs. Peters said he had been fined for disorderly conduct on her complaint and that he also had made threats.

Peters admitted he still had a key to the house and went there occasionally. He was arrested at the scene of the fire.

MAN DYING AFTER FALL OFF STAGING

Joseph Conley, fifty years old, of No. 60 Cottage street, Charlestown, is dying at Massachusetts General Hospital as the result of a twelve-foot fall from a staging on the coal pockets at Prison Point, Charlestown.

Emma Turner! Your Daughter Wants To See You

If Mrs. Emma Turner, last known to be in the vicinity of Providence, reads this, it is to tell her that her daughter, Mrs. Rose Kennis, No. 29 Mill street, Arlington Center, Mass., wants her.

The daughter was Miss Etta Chartier, but now uses the name of Rose. She has had no trace of her mother for several years but says she married Frank Turner and was a cotton weaver, probably working in some small town. The mother's name was Emma LaForce and she has a sister in Fall River who would also like to hear from her.

"I have known of so many cases where The American has found missing people I will be so thankful if you will help me find my mother," writes the daughter.

JESSE MURPHY'S HALF SISTER MARRIED

Worcester, Nov. 30.—Wedding bells rung in New York, albeit secretly, for Miss Lizette G. Bunker, half-sister of the widely known Jesse Murphy, reputed bandit of the Boston district, now held in Detroit on a murder charge, and Charles H. Weston. The groom is the son of Mrs. Mary Weston, No. 18 Tahanto road. The new Mrs. Weston is the daughter of Mrs. Ellen E. Bunker, No. 552 Franklin street. Mr. Weston is a former navy man and at one time lived in Albany.

ONCE PRINCESS NOW IN GRIP OF POVERTY

Berlin, Nov. 30 (Universal Wireless).—From Crown Princess to poverty-stricken language and music teacher, so poor that it is with difficulty she earns enough to buy a loaf of bread, is the story of Louise, former Crown Princess of Saxony, who might have been Queen.

While she was still the wife of the Saxony Crown Prince, Louise found Saxony court so monotonous that she ran off with Andre Giron, Belgian tutor of her children. The Crown Prince divorced her in 1903 and she married Giron.

This romance of the Princess was soon ended in divorce, and in 1907, when she was thirty-seven, she married an Italian music teacher, Enrico Toselli, who was only twenty-four, running away with him, as she said "for love and excitement."

A son born to that union has been the cause of much litigation since the pair separated several years ago, the Princess allowing 40,000 lire for the child's maintenance. Three years ago the Princess sued Toselli, charging him with spending the money and neglecting the child.

Now it is learned that the Princess, alone in the world, with all her royal relatives estranged, is living in direst poverty. She occupies one room and a kitchenette in the poorest quarter of Breslau, trying to eke an existence, giving language and music lessons.

Royalty In Rags

CROWN PRINCESS LOUISE

Now occupying room in poorest quarter of Breslau, Germany. Former member of the Saxony court, who might have been a queen, ekes a precarious existence, giving language and music lessons.

SEEKS MOTHER FOR XMAS

Christmas is less than four weeks away.

And John T. Keene, 34 years old, who has been away from Boston a year and a half, wants to find his mother, widowed sister and the latter's little boy in time for a Santa Claus reunion. He has asked the American to help him.

When Mr. Keene left Boston his mother, Mrs. Anna Keene, was living with his sister, Mrs. Mary Paisley and her husband near Field's Corner. Since then the sister's husband has died and people near their former home told him the family went to Cambridge.

He has hunted for days and can get no track of them.

"I have just got to find mother before Christmas and be with her on that day," he says. He asks that any information be sent to him through the American or to his address, No. 59 Rutland Square, Boston.

GOVERNOR COX CANCELS HIS TRIP TO CUBA

Governor Cox today cancelled his proposed trip to Cuba when his father, Charles E. Cox of Manchester, N. H., entered the Boston Eye and Ear Infirmary for an operation on one of his eyes. The governor's father, who is 77, came to Boston to spend Thanksgiving with his son. He complained of one of his eyes and a specialist was called. The specialist recommended an operation and Mr. Cox consented to have it performed immediately.

Governor Cox today appointed General William A. Pew of Salem to represent him in Cuba, where tablets erected to Massachusetts regiments, the old 2d, 8th and 9th, will be unveiled on the 6th and 11th of December. The tablets were erected by the Cubans. The one for the 2d Regiment is at Santiago and those for the 8th and 9th at Matanzas.

The Massachusetts commission consists of General Pew, Edwin Dahlberg of Brockton, Major Albert T. Patton of Gardner, Charles J. Corkery and Major Augustus G. Reynolds of Boston. Howard G. Rudderham of the Senate clerk's office and a party of Spanish War veterans will accompany the commission.

Governor Cox attempted to get in touch with Lieutenant-Governor Fuller, who is on shipboard returning from Europe, by wireless and have him go to Cuba in the Governor's stead, but learned that he would not reach port in time to take the ship to Cuba, which sails from New York Saturday forenoon.

COUSIN OF ELIOT IS DEAD IN PARIS

Paris, Nov. 30.—(I. N. S.)—George [illegible] of Boston, a cousin of President Emeritus Eliot of Harvard, died suddenly today of heart failure.

POISON LIQUOR SENDS 31 TO HOSPITALS

That the spirit of Thanksgiving was celebrated in other ways than by eating turkey can be testified by the record number of men and women suffering from alcoholism in Boston's many hospitals.

Fourteen are at the City Hospital, four in a critical condition.

Seven are at the Haymarket Square Relief Station.

Ten more are in other hospitals.

Thirty men were arrested for drunkenness at the East Dedham street police station alone.

A South Boston man was found at Broadway and F street, South Boston, with a fractured skull. He is reported dying at the City Hospital.

STILL IN HOUSE WHEN HIRED, WOMAN USED IT, IS ARRESTED

Atlanta, Ga., Nov. 30.—What the police classed as an "elaborate distillery" was found in a house owned by Mrs. Elizabeth Tyler Grow, a former associate of E. Y. Clarke in the propagation department of the Knights of the Ku Klux Klan, it was announced. Mrs. Elfrieda Wagner, who occupied the house, is under arrest charged with violating the prohibition law.

Mrs. Wagner, according to a story published today in the Atlanta Journal, said the still was in the basement of the house when she rented it on September 1, from Mrs. Grow.

"I got a recipe," Mrs. Wagner is quoted as saying, "for corn whiskey, which seems to be the national drink down here. I had made three and one half gallons, the amount the officers found, and I haven't made any more."

Clothing on Credit

MEN'S OVERCOATS
LADIES' SUITS AND DRESSES
Box Coats, Belted Coats, Half Belted Coats, Band Roomy Ulsters

$1.00 A WEEK
SMALL PAYMENT DOWN

Watches, Diamonds and Jewelry

Ladies' Fur Trimmed Coats, Street Coats all in rich materials. COAT DRESSES, long line dresses, embroidered and button trmd. $20 and up

3 Minutes from Tremont and Boylston St. Subway
Open Mon. and Sat. Eves.

AMERICAN SUPPLY CO
801 and 803 Washington St.

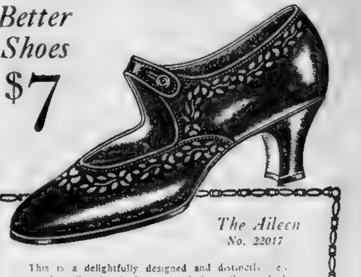

Better Shoes $7

The Aileen
No. 22017

This is a delightfully designed and distinctive evening slipper. It has painted decorations which will not rub or wear off. The dainty designs are painted in gold or silver on black satin. We have new hosiery to go with the Aileen

RICE & HUTCHINS
ALL AMERICA WOMEN'S SHOPS
66 Summer St. — 79 Tremont St.
WILLSON'S WOMEN'S SHOP
388 Washington Street
SALEM—206 Essex St. LAWRENCE—395 Essex St.
We sell the EDUCATOR SHOE for the whole family

Demand BAYER ASPIRIN

SAY "BAYER" when you buy—Genuine

Proved safe by millions and prescribed by physicians for

Colds Headache Neuralgia Lumbago
Pain Toothache Neuritis Rheumatism

Genuine → Accept only "Bayer" package which contains proven directions.
Handy "Bayer" boxes of 12 tablets
Also bottles of 24 and 100—Druggists.

Aspirin is the trade mark of Bayer Manufacture of Monoaceticacidester of Salicylicacid

Crowds were so big Monday last that we couldn't wait on everybody—So, come Tomorrow at 9 A. M. and get these big values.

Teddy's SHOE STORES
Opposite Old South Church
325-327 Washington St.
BARGAIN DEPT.

Balance of the "Fire" Stock of A. Yaffee, 189 Crescent St., Brockton, Mass.

Including "Educator" shoes, "Emerson" shoes, "Rice & Hutchins" shoes, and other equally well-known makes. None damaged by fire or water—none hurt in wearing quality or looks.

167 PAIRS MEN'S Heavy Gum Rubbers $1
For police, letter carriers, firemen, etc.

227 Pairs of Women's Shoes 25c
high and low cut. Smoke hurt only.
Plenty of styles and sizes.

192 PAIRS OF Women's and Children's Shoes $1
HIGH AND LOW CUT
All styles—All sizes

100 pairs of men's larger size shoes.. $1.00

Men's, Women's Shoes, all styles at $2

Men's High Grade Shoes, Rice & Hutchins, Endicott-Johnson Shoes to go at $2.90

All Sizes
All Styles—but not all sizes in each style

Misses', Children's, Boys' school shoes —for $1.45

100 pairs Women's Rubbers at 50c

Misses' and Children's 1st quality Rubbers..... 50c

Men's 1st quality Rubbers 85c

NOTHING TAKES THE PLACE OF HOLLAND'S Far-East COFFEE

A HIT WITH SALLY IRENE & MARY
MESSRS SHUBERTS' JOYOUS MUSICAL SHOW OF YOUTH
With EDDIE DOWLING

GOODBYE BOSTON—I, TOO HAVE THE HOLLAND HABIT AND WILL THINK OF DEAR OLD BOSTON EVERY MORNING WITH MY CUP OF FAR EAST COFFEE

BOSTONS BIGGEST HIT!
LOUISE BROWN & NY Cast

Awarded "The Modern Priscilla" certificate of approval

EDDIE DOWLING BY HARMONY

CONTENTS 1 LB.
HOLLAND'S Far-East COFFEE
HOLLAND FAR EAST TEA COFFEE & [illegible] CO.
IMPORTERS, ROASTERS AND PACKERS OF COFFEE
BOSTON, MASS. U.S.A.
VACUUM PACKED

Lee Shubert J. J. Shubert
WILBUR THEATRE
BOSTON

Dear Public:

Mr. Holland has asked us to tell you how much we like Holland's Far-East Coffee. We really never knew there was such a difference in coffee until we tried Holland's Far-East. It is deliciously different!

We think Boston has two of the very best things in the world—its audiences and Holland's Far-East Coffee.

We hate to leave Boston, but we hope that one of the good things of Boston—Holland's Far-East Coffee—can be bought in all the cities we play.

Sincerely yours,

Louise Brown Katherine Flynn
Marguerite Zender

"Sally" Brown
"Irene" Flynn
"Mary" Zender

BOY BREAKS LEG IN FOOTBALL GAME

Lonnie Mills, an eighteen-year-old Wakefield youth, suffered a broken leg while playing football on Wakefield Park. He was playing on a scrub eleven when an opposing tackler threw him heavily, and when he was dragged from a pile of players his right leg was broken in two places.

STEAMBOAT ASHORE IN GREAT LAKES

Sandusky, O., Nov. 30.—Telephone messages from Put-in-Bay advised that a steamboat, presumably a freighter, was aground between that island and Kelly's Island, and that because of the heavy weather the Marblehead coast guard crew has been called to go to the aid of those aboard the distressed vessel.

To Meet a Long Felt Want

Newest Diamond Rings

At the Popular Price of

$100.00 Each

We have made a strenuous effort to produce diamond rings that can be sold for an even hundred dollars.

Rather than giving a long description, we want you to see the actual goods.

Our salesmen will give generously of their time and attention.

Simply let us say now, these rings have

VERY UNUSUAL VALUE
GREAT BRILLIANCY OF DIAMONDS
DURABILITY AND BEAUTY OF SETTINGS

41 Summer Street

Long JEWELER

Select Now Pay Later Delivery Later

TRAIN ROBBER SUSPECT TELLS 'FISHY' STORY

Bangor, Me., Nov. 30.—The two men taken into custody at Enfield suspected of being two of the three De Artremont brothers wanted in Oregon for holding up a Northern Pacific Railway train on October 11 and killing four men, were brought here and after examination by Sheriff Fernandez were locked up for further examination and hearing on a charge of vagrancy before the Municipal Court.

The older of the men, the sheriff is convinced, is not one of the men wanted. The younger bears a resemblance to Hugh De Artremont, aged nineteen, meeting every item in the photographs and description of De Artremont sent by the Oregon authorities.

While he apparently accounted for his time since he shipped out from Boston on October 2, to work in the Maine woods, some of his answers indicated he was not telling a straight forward story.

He said his name was Elmer Jackson and that his home was in Cape Cod, although he appeared to know little about that section of Massachusetts, or at Quincy, Mass., the place given as his home on his shipping papers, issued by a Boston labor agency. Rewards totalling $4 800 have been offered for the capture of each of the three brothers.

GIRL RUNAWAYS ARE RETURNED TO JAIL

Skowhegan, Me., Nov. 30.—Mabel Foster, twenty, and Dorothy McGarigle, sixteen, who escaped from the Reformatory for Women, November 21, were returned to the institution from St. George, Canada.

I·J·FOX

41 Winter St.—The BETTER Upstairs FURRIER—4th Floor

FURTHER REDUCTIONS SATURDAY

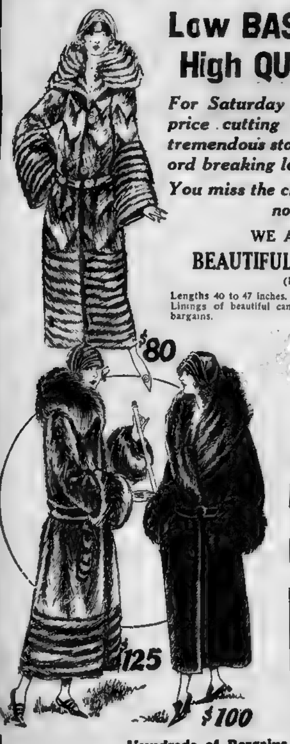

Low BASEMENT Prices in High QUALITY Fur Coats

For Saturday we have again applied the price cutting knife. Every coat in our tremendous stock is marked down to a record breaking low price.

You miss the chance of a season if you are not here Saturday

WE ARE FEATURING A

BEAUTIFUL NATURAL MUSKRAT

(Exactly As Illustrated)

Lengths 40 to 47 inches. Styles as illustrated, some more conservative. Linings of beautiful canton crepe, brocades and novelties. Beautiful bargains.

$80 Every Fur Coat Guaranteed Two Years

Other Fur Coats Illustrated Are

ARCTIC SEAL [illegible] $100

(Dyed Hare)

RACCOON Beautiful Dark Skins $125

EXTRA SIZES

We are headquarters for stout hard-to-fit women. We charge nothing extra for oversize Fur Coats and have a great variety of stock in sizes up to 60.

Come EARLY!

Hundreds of Bargains Not Advertised

XMAS SPECIAL

A number of remodeled trades in Fur Coats of all descriptions we will close out Saturday at this low price. $65

XMAS CLUB CHECKS

To those who wish to take advantage of this Sale with their Xmas Club Checks we will reserve any Fur Coat until they receive check.

OPEN SATURDAY EVENING UNTIL 8 P. M.

Small Deposit Reserves Any Fur Coat

41 WINTER ST. I.J. FOX 4TH FLOOR

Small Deposit Reserves Any Fur Coat

SEIZE TURKEYS AS UNFIT FOR CONSUMPTION

Sixty pounds of turkey on sale at a Blackstone street meat shop were confiscated by Dr. Patrick H. Mullowney, Deputy Health Commissioner, and eight health inspectors on a tour of the down town market district.

These turkeys, dressed and advertised as the genuine goods, were declared by Dr. Mullowney to be unfresh and not fit for consumption.

OTHER CONFISCATIONS.

Turkeys in small quantities were also confiscated in a number of stores on North and Blackstone streets which the investigators visited.

Descending unannounced the Health Inspectors caused consternation among the market dealers on one of their busiest nights of the year, Thanksgiving Eve.

PROBE UNDERWAY.

An investigation which it is believed will be followed by criminal prosecution is being conducted by the Health Department.

In a statement Dr. Mullowney declared:

"These turkeys, dressed and seemingly good food, I found to have been either sickly or not fresh. As a precaution against sickness which may follow those who may eat them I ordered the lot taken away to a city storehouse."

FIRE IS FOUND AFTER HUSBAND QUITS HOME

Worcester, Nov. 30.—Following a quarrel with his wife over her having invited company for Thanksgiving dinner, Emil S. Blair, former Canadian detective, disappeared from his home at No. 99 Austin street, as fire broke out of his bedroom. The police hunt for the ex-sleuth has been unsuccessful.

Mrs. Blair invited company and bought three turkeys. Blair made her cook one last night and ate it himself, with the remark that she wouldn't have such a good time on the holiday as she expected, the wife told detectives.

WOMAN HELD ON CHECK CHARGE BAILED

Mrs. Ruth C. Bennett, forty-one years old, of No. 37 Meadow lane, Overbrook section of Wellesley, who was arrested by Patrolman Frederick Weggert of the Wellesley police Wednesday night, on the complaint of Albert Farrington of Norwood that she had tendered him bad checks in payment for an automobile, was bailed after spending the night and part of Thanksgiving in the Wellesley lockup.

VERMONT FAILS TO SEE COL. HARVEY

Peacham, Vt., Nov. 30.—Colonel George Harvey, former ambassador to Great Britain, was not a guest of his aunt Hannah Martin at Thanksgiving this year. Aunt Hannah, now nearing her ninety-third birthday and a typical New England woman, missed the presence of this famous son of Vermont.

Chi Phi Congress Opens

The annual congress of the Chi Phi national college fraternity, the oldest of the Greek letter fraternities in the country, opened at the Copley-Plaza and will continue today and tomorrow.

The Chi Phi Club of New England is host, with the Yale, M. I. T., Amherst and Dartmouth chapters in charge of arrangements. Delegates are attending from California, Georgia and other Western and Southern States.

Advertisement

IF BACK HURTS BEGIN ON SALTS

Flush Your Kidneys Occasionally by Drinking Jad Salts

No man or woman can make a mistake by flushing the kidneys occasionally, says a well-known authority. Too much rich food creates acids which clog the kidney pores so that they sluggishly filter or strain only part of the waste and poisons from the blood. Then you get sick. Rheumatism, headaches, liver trouble, nervousness, constipation, dizziness, sleeplessness, bladder disorders often come from sluggish kidneys.

The moment you feel a dull ache in the kidneys or your back hurts, begin to drink soft water in quantities; also get about four ounces of Jad Salts from any reliable pharmacy and take a tablespoonful in a glass of water before breakfast for a few days and your kidneys may then act fine.

This famous salts is made from the acid of grapes and lemon juice, combined with lithia, and has been used for years to help flush clogged kidneys and stimulate them to activity, also to help neutralize the acids in the system so they no longer cause irritation, thus often relieving bladder disorders.

Jad Salts is inexpensive and cannot injure; makes a delightful effervescent lithia-water drink, which everyone can take now and then to help keep the kidneys clean and the blood pure, thereby often preventing serious kidney complications. By all means have your physician examine your kidneys at least twice a year.

JAD SALTS CO.
New York, N. Y.

$3,000,000 FIRE WIPES OUT BUSINESS SECTION OF TAMPICO

Tampico, Mex., Nov. 30.—The business section of this city was entirely wiped out by fire and more than eight squares of business houses laid waste. Fear is felt for the great oil tanks and docks, due to the fact that the flames are spreading toward the Gulf of Mexico, aided by a strong norther. The entire population of the burned area is terror stricken because the town is in utter darkness, due to the strike of electricians and power house workers. According to the authorities the fire losses so far totals more than $3,000,000.

WAR CERTIFICATES CAN BE EXCHANGED

Washington, Nov. 30.—Announcement was made by Secretary Mellon that beginning today holders of war savings of certificates, series of 1919, which mature January 1, 1924, can exchange them at maturity value for the new treasury savings certificates dated January 1, 1924, and at the same time get advance payment of any cash difference by taking the largest amount of the new treasury savings certificates that their war savings certificas (taken at maturity value) will cover.

To Stop a Cold in One Day

Take Laxative BROMO QUININE Tablets. The box bears the signature of E. W. Grove. 30c.—Advt.

Cuticura Soap
The Velvet Touch
For the Skin

[illegible]

Copyright, [illegible]
Hart Schaffner & Marx

WARMTH - GOOD LOOKS
LONG WEAR IN
HART SCHAFFNER & MARX
OVERCOATS

THOSE are the three things you need in a coat You'll get them if you have fine fleecy all-wool fabrics, expert needlework and smart style

The CONTINENTAL

Satisfaction or your money back

Franklin at Washington—Two Stores—Boylston at Washington

Boylston Street store open Saturday Evenings

BOSTON, FRIDAY, NOVEMBER 30, 1923

BOSTON AMERICAN

LARGEST EVENING CIRCULATION IN NEW ENGLAND

THIS PAPER IS NOT COMPLETE WITHOUT FIRST SECTION, COLORED COMIC, MAGAZINE

SECTION II

Only Boston Paper With Associated Press, International News, Universal Service and Cosmopolitan Wires

More Comics, Fiction, Pictures and Features Than Any Other Boston Paper

VATICAN INSISTS ON LIBERTY

☆ ☆ ☆ ☆ ☆ ☆ ☆ ☆ ☆

Cinderella's Dream Comes True

Today

Same Proclamation.
A Manager for Crime.
Monroe's Declaration.
Home Markets, Best.

Current Events

—By Arthur Brisbane—

Copyright, 1923, by Star Company

DATES CHANGE, conditions remain; in our little periods of history. Yesterday, Americans, led by Mr. Coolidge in his proclamation, were thanking Providence that we are not as Europe is, torn with war and hatred?

In 1795, George Washington wrote the first Thanksgiving proclamation issued by any United States President. It began: "When we review the calamities that afflict so many other nations, the present condition of the United States affords much matter of consolation and satisfaction."

He specifies four exemptions from foreign war—internal tranquility, unexampled prosperity of all classes of our citizens.

THE KILLING of two bank messengers in New York shows that banditry and murder are becoming systematized. A manager hires professional gunmen, drug fiends that will do anything and kill anybody to get money to buy more drugs. A bank employe "tips off" the manager, Mr. Diamond, described as a "loving father and devoted son." Knowing from the tipster who the bank messengers are, and what route they take with their $43,000 cash, the rest is simple.

The manager stays at a safe distance, his hired dope fiend killers shoot down the victims. The cash is divided, in accordance with the manager's promises.

THAT SOUNDS like an improbable dime novel, but it is part of police records. Criminals being braggarts, and "dope fiends" dreadful cowards, when drugs are kept away from them, the facts come out. Joseph Diamond, twenty-three-year-old younger brother of the murder manager, shows part of his share to a young woman, boasts that he is a "stick-up man," fresh from "bumping off" a couple of guys, asks the young woman to marry him. She tells.

ONE OF the professional killers, deprived of his drug, whispers to himself, weeps, breaks down, and he tells what he knows.

TO THE EXTENT to which it has increased the drug traffic, prohibition seems to have its drawbacks.

One Congressman suggests that beer be licensed and taxed, the proceeds to be used fighting whiskey. That might be a good idea, especially if the next generation could be persuaded to take beer instead of drugs.

Everybody knows that where alcohol is not used, drugs are used, if they can be got. And being easily hidden, it is quite certain that our kind of law enforcement will never drive them out.

"*WE OWE it, therefore, to candor and to the amicable relations existing between the United States and those Powers (the Powers of Europe) to declare that we should regard any attempt on their part to extend their system to any portion of this hemisphere as dangerous to our peace and safety.*"

JAMES MONROE, fifth President of the United States, wrote that declaration, which embodies the whole of the Monroe Doctrine, one hundred years ago.

That centennial ought not to be ignored, for Monroe's declaration is more important to this country than any other, except the Declaration of Independence. It was never more important than [illegible]

UNDER THAT same Monroe, Florida was added to the United States territory, in 1820, by treaty with Spain. That should be gratefully remembered by ladies and gentlemen now buying mid-Summer garments to be worn in mid-Winter at Jacksonville, St. Augustine, Miami, Palm Beach and a thousand other places in wonderful Florida. By the way, the season there begins earlier every year—it has begun [illegible]

W. J. Connors, of Buffalo, at his own expense and risk, has built an admirable motor road from Miami to the West Coast. See Florida!

GEORGE W. HINMAN reminds business men that our prosperity depends on home trade, and on building up that trade, worth more to us than all the outside world.

HOW CAN that trade be increased? By increasing

Continued on Page 12, Column 4.

STELLA DALLAS

Olive Higgins Prouty's Thrilling Love Story Will Be Found Today on Page 2 of the 4-page Color Comic and Magazine Section. Be Sure That You Get This Section from Your Newsdealer Every Day.

GIRL SCOFFS AT WIFE'S LOVE THEFT CHARGE

IN SOUTH END SHOOTING.

At top, Miss Bertha Morse of Canton, against whom Mrs. Robert E. Norton is seeking an injunction to prevent Miss Morse from talking with Mrs. Norton's husband over the telephone. Centre, at left, Robert Norton, Jr., child whom Miss Morse says she nursed back to health. At right, Mrs. Norton, the wife. Inset shows Robert Norton, accused by his wife of a love affair with Miss Morse.

SCOFFS AT LOVE THEFT CHARGE MADE BY WIFE

Her interest in a baby boy whose health she helped to restore was the only attraction for her in the home of Robert E. Norton of No. 1490 Washington street, South End, Miss Bertha Morse of Canton, alleged "telephone sweetheart," declared in denying charges made in a bill in equity filed by Mrs. Norton.

Mrs. Norton accused Miss Morse of carrying on long telephone conversations with her husband and asked the court to enjoin her from calling up her husband or entertaining him at the Morse home.

Miss Morse scoffed at the charge made by Mrs. Norton that she was trying to steal the latter's husband.

"Why, I wouldn't be bothered with him," she said. "The only reason I ever visited the Nortons was to see their little boy, Robert, Jr., whom my sister and I took when he was half starved and built up into a healthy boy. Later, when my sister became sick, she sent the boy back to his mother. Then he contracted pneumonia and again we took him and nursed him back to health.

Quinn Sees Coolidge

Washington, Nov. 30.—John R. Quinn of San Francisco, national commander of the American Legion, conferred with President Coolidge today on veterans' legislation and afterward was the guest of the President at luncheon.

PLAN 100,000-ACRE WILD GAME PRESERVE

New York, Nov. 30.—A plan for the purchase of a 100,000-acre tract in Louisiana adjoining the Rockefeller and Sage Foundation wild life sanctuaries in order to further protect the wild life of the section was made public today by T. Gilbert Pearson, president of the National Association of Audubon Societies.

Promoters of a hunting club now hold an option on the land, but it is believed that its owner, E. A. McIlhenny, who made possible the establishment of other sanctuaries, will readily agree to the association's plan, Mr. Pearson said.

VATICAN INSISTS ON LIBERTY

Declares Visit of King Alfonso Entails No Surrender of Its Rights

Rome, Nov. 30 (A. P.)—The Osservatore Romano, official organ to the Vatican, insists the Holy See in no wise has abandoned its claim "to enjoy the liberty and independence which is its right."

The statement is printed by way of protest against the deduction of a certain newspaper that the visit of King Alfonso and Queen Victoria of Spain signified the final renunciation of Papal aspirations for the recovery of the temporal power, and in view of the constant reiteration during the Spanish sovereign's stay of the idea that a settlement of the Roman question was imminent.

YIELDING NO RIGHTS.

The Osservatore Romano denies the Vatican, by granting permission to the Spanish royalties to come to Rome, acquiesced in "the abnormal situation created for the Pontiff by the events of September, 1870." (It was on September 20, 1870 that the troops of Victor Emmanuel seized Rome, a step which resulted in bringing the remaining states of the church into the then new kingdom of Italy.)

The paper recalls the encyclical of Benedict XV. three years ago, in which that permission was first accorded and in which it was emphatically stated the concession could in no wise be interpreted as "tacit renunciation of our sacrosanct rights."

WILL INSIST ON LIBERTY.

The article concludes:

"The wound opened on September 20, 1870, cannot be cured by blandishments. It is and will remain open until such measures are taken as will not only insure the Holy See the enjoyment of liberty and independence which is its right, but will also convince the whole world that it really enjoys them."

MAN SLAIN; 2 HELD, 3 GIRLS HUNTED

New York, Nov. 30.—John Costolado of Rosebank, Staten Island, was fatally shot early today in a deserted bungalow on Midland Beach, where he, with two male companions and three girls, had driven after a Thanksgiving masquerade. Joseph Chadeo, who is "Joe White" in local pugilistic circles, is in jail charged with the murder, and Mike "Congro" Congrado, another boxer, is held as a material witness. The girls disappeared while Congrado was driving Castolado to the hospital.

Brakeman Killed

New York, Nov. 30 (I.N.S.).—Chester Smalley, 22, a brakeman employed by the New York, New Haven and Hartford Railroad was killed today. He was run over by a train in the yards.

Champion Devours 53 Frankfurters in Winning Title

New York, Nov. 30.—John Hume, weighing two hundred and fifty pounds, ate his way to the frankfurter championship at the annual event de luxe of the George W. Gates Association.

Hume got away with fifty three sausages, beating the winner of last year, Val Menges, by nine. Hume will own the silver cup until next year.

7 CARRIED TO SAFETY AT LYNN FIRE

Six children and one man were carried to safety from a burning dwelling at No. 11A Bedford street Lynn, after the occupants of the house were awakened by passersby.

Clad only in night clothes, Charles Metropoulis and his wife each took one of their four children and carried them to the street. Leaving these two children, George, eight years old, and Catherine, five years old, on the sidewalk, they were about to return to the building for the other two, when they were turned back by volumes of curling smoke.

Several spectators, hearing Mrs. Metropoulis' cries, rushed into the building. Soon they returned, carrying Bessie, thirteen years old, and Jennie, twelve years old.

Meanwhile, Mrs. Mary Kersey, who occupies the second floor, carried out her two children, Annie and Catherine, by the back door after finding their escape by the front door blocked.

PHONE GIRL WEDS FELLOW-EMPLOYE

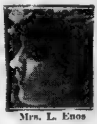

Mrs. L. Enos

An acquaintance begun in telephone work resulted in a wedding in St. Catherine's Church, Spring Hill, when Miss Catherine Louise Callahan, daughter of Mrs. Kathryn V. Callahan, of No. 9 Harvard street, Somerville, for the last seven years an operator in the Charlestown exchange, became the bride of Walter Leo Enos, of No. 27 Russel street, Charlestown, employed in the maintenance department of the company. The ceremony was performed by the pastor of the church, Rev. James J. O'Brien.

Miss Anna Harrington of Medford was the bridesmaid and Harry O'Connel of Brookline the best man.

HOLIDAY RUM KILLS TWO IN NEW YORK

New York, Nov. 30. (I.N.S.)—Two dead, one dying and six in a serious condition was the toll here today of holiday hooch. Vincent Monzello and a man believed to be Fred Smith, died in hospitals.

Another post holiday development was the report from the missing persons bureau that 15 persons had disappeared. In seven of the cases detectives were asked that no publicity be given. Four of the fifteen, it was learned, were young women, ranging in age from 16 to 19 years.

MILLHAND IS BRIDE OF RICH MAN

New Bedford Architect Is Prince Charming of Remarkable Romance

By RUTH SNOW BERNS

Is New England prosaic?

Would a fairy ever pick it as a place to work a wonder in?

Doesn't the world think of it as the home of the beans and the cod?

Well then, you Westerner, you Southerner, you Northerner, you scoffer, listen to this for a real live fairy tale:

New Bedford Prince Charming has been married to Cinderella.

Cinderella, who had always worked always struggled, never been in a bank, never worn silk stockings, never, never bought anything without worry, found the whole world open before her, owned a checking account, went in the stores and picked out what she wanted without even asking "How much?"

All this because Francois Xavier Poulin, retired architect, who laid out and built a great section of New Bedford, loved and married Josephine Martel, poor millhand.

And it came about thus:

ENTERS THE PRINCE

The night that the white-haired, lonely old rich man knocked on the door of the poor, tired, little mill worker, the sprites blew dust on the world and a miracle happened in the life of Josephine Martel, New England's Cinderella.

She was tired, tired as only a woman whose life has been given to hardship and the struggle against poverty can be tired. The supper before her was hardly tasted. A knock on the door! Wearily she got up and opened it. Before her stood an immaculate kind faced old man.

"Oh my dear," he cried, "how tired you are! How pitifully tired you are!"

The woman stepped back slowly, too surprised to speak, and the old man came into the room.

"May I sit down?"

Ashamed of her seeming inhospitality, she pushed a chair towards him.

"Eugene is my friend," he told her.

"Oh, Eugene is my friend, too!" she hastened to tell him.

"But you work too hard, my dear, just as Eugene told me. You should rest and not worry."

PITY AKIN TO LOVE

"It is easy to say those things but when one is poor there is no rest and there is always worry."

"As much worry as you have?"

"More! You don't understand how poor I am. I work, work every minute so that I can have food to eat and something to cover me with. Even this poor little room I have to struggle to keep. All my life I have worked." She smiled sadly. "And all my life I shall work."

Then some of the fairy dust must have lighted on the erect old man before her. He rose, came over and took her hand as it lay limp and work worn on the table.

"No, all your life you shall not work."

Cinderella looked up, puzzled.

MILL CINDERELLA'S DREAM COMES TRUE

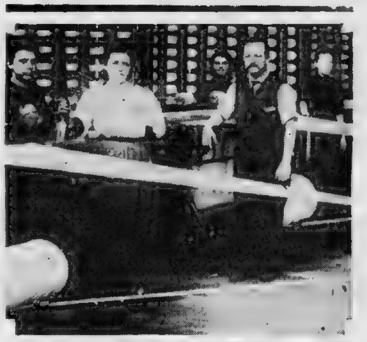

AS JOSEPHINE MARTEL AT HER LOOM

Photo shows New Bedford woman at her daily drudgery until her Prince Charming, in the person of Francois Xavier Poulin, rich retired architect, brought her romance and marriage after she had passed the age of 50

The Prince smiled down at her mysteriously and his blue eyes twinkled happily. "Wait and you'll see."

DREAMS AT TOIL

They talked together, Cinderella in her calico, and the Prince in his broadcloth, while time sped on. The hour struck. The Prince took leave of the little poor lady.

"Will you come again?" Cinderella asked.

"Tomorrow," was the answer.

All the next day as Cinderella worked her thoughts were of the man who had appeared out of nowhere with his vague magic promise. As her fingers guided the machine, spinning thread after thread, she longed for the evening.

Maybe the night before had been a dream and there had been no Prince Charming and there would be none that night. When work was over she hurried home. Exactly as the previous night, she was eating her lonely meal when a knock came at the door. Only this time she rushed to open it.

Prince Charming stood in the doorway.

"You are real! I didn't dream it! I'm so glad."

NEW LIFE BEGINS

The Prince came into the room and watched the eager, pale face before him.

From his pocket he drew out some papers and put them on the table.

"Those are for you."

Cinderella picked them up and examined them.

"They're only papers. What am I to do with them?"

"Take care of them. As long as you live you shall not have to work."

"I—I don't understand," she stammered.

"Those papers are securities that I have made over to you. They are yours now and the money they are worth is enough for you to live on. You are through with the mill, through with work, through with worry."

Tears came to Cinderella's eyes. Her hands clasped together on her breast in a pitiful imploring gesture. "Don't tease me."

"I am not."

"But why should you do this for me. You saw me yesterday for the first time. What have I done to deserve it?"

"You are good. You are tired. All of your life you have worked and struggled and been brave. I don't need it and I want you to have it."

Cinderella put her head in her hands and wept. Her happiness had filled the cup to overflowing.

DIPHTHERIA IS NOW RAGING IN SEABROOK, N. H.

Seabrook, N. H. Nov. 30.—The schools in this town have been closed and dances, motion picture shows and all other gatherings prohibited by the authorities in an effort to subdue an epidemic of diphtheria raging here.

Several cases have been reported in different parts of the town and physicians are having difficulty to cope with the situation.

The board of health has asked the citizens to co-operate with the authorities and the medical men in all measures taken for the stamping out of the epidemic. Precautions are being taken in nearby communities to prevent the spread of the disease.

BISHOP STARTS THEATRE PROBE

Bishop Manning

Photo by Pach Bros., New York

New York Nov. 30.—Reports of the viciousness of certain plays now being produced in New York theatres has caused Bishop William T. Manning of the Episcopal Church to request an investigation of the theatres of the city, particularly those reputed to have a low moral tone, by the social service commission of the church.

The request was made to Secretary Charles K. Gilbert, who will at once set up the machinery of the commission to work to obtain the truth of the situation.

"I shall not anticipate the action of the commission," said Bishop Manning today: "It will be time enough to consider what steps to take when the report is in.

"I was influenced in starting an investigation by statements made to me alleging that certain plays, which it would be unfair to name now were terrible in character, from the moral standpoint."

GALLAGHER AND SHEAN -:- *(Sing the words to the tune of Mr. Gallagher and Mr. Shean)* -:- By Jo Swerling

Registered U. S. Patent Office

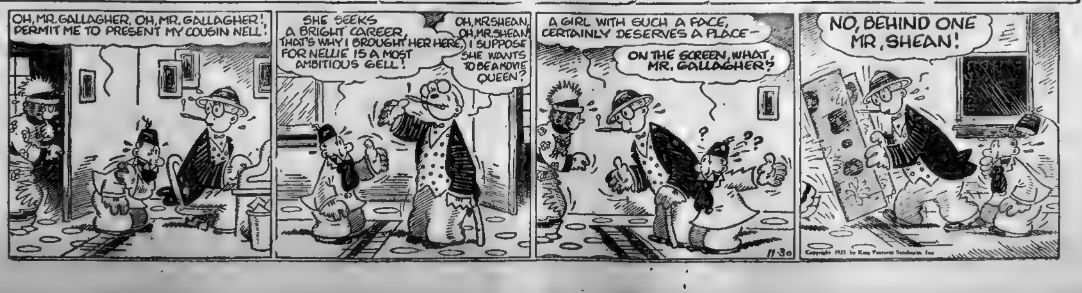

OH, MR. GALLAGHER, OH, MR. GALLAGHER! PERMIT ME TO PRESENT MY COUSIN NELL!
SHE SEEKS A BRIGHT CAREER, THAT'S WHY I BROUGHT HER HERE, FOR NELLIE IS A MOST AMBITIOUS GELL!
OH, MR. SHEAN, OH, MR. SHEAN! I SUPPOSE SHE WANTS TO BE A MOVIE QUEEN?
A GIRL WITH SUCH A FACE, CERTAINLY DESERVES A PLACE—
ON THE SCREEN, WHAT, MR. GALLAGHER?
NO, BEHIND ONE MR. SHEAN!
11-30
Copyright 1923, by King Features Syndicate, Inc.

BABY CLINIC BRINGS OUT HUNDREDS OF BRIGHT YOUNGSTERS

UNDER THE STETHESCOPE

Dr. Paul Jakmaugh of South Boston examining little George W. White at health clinic being conducted at municipal building, West Brookline street and Shawmut avenue, South End.

SIX HOPEFULS WHO HAVE UNDERGONE HEALTH TESTS

Top row, left to right, Marion Goldberg of Dorchester; Olive Foster, 3½ years old, of Roxbury; Lester Goldberg, 2 years old, of Dorchester Bottom row, left to right, John P. Hunt, Jr., of Dorchester; William Francis O'Rourke, 14 months old, of Roxbury; William Twomey of Jamaica Plain.

BABY CLINIC IS RESUMED TODAY

The Better Babies Clinic of the Boston Health Department was to be resumed this afternoon after the holiday afforded a welcome respite to physicians and nurses who have been kept busy for several days examining the many Boston babies who reported with their mothers.

The clinic is held with the cooperation of the American at the Municipal Building, West Brookline street and Shawmut avenue South End.

Plans are being made to have the clinics take place once a year. Physicians are loud in praise of the work that the clinics are performing. They will continue for about three weeks.

The doctors who are aiding Dr. Bailey at the clinics are Dr. Francis Roach, Dr. Harold Simmonds, Dr. Cyril Lydon, Dr. S. J. Wilkins, Dr. E. A. Meserve, Dr. Thomas A. O'Leary and Dr. Robert B. Hunt.

MAYER HOLDS UP CRAIG PARDON

Washington, Nov. 30 (I.N.S.).—The proposed pardon for Comptroller Charles Craig of New York, now facing sixty days in jail for contempt of court, was hung up today while Attorney-General Daugherty awaited word from Federal Judge Mayer, the jurist who sentenced Craig

Daughterty asked Mayer and District Atorney Hayward Wednesday to rush him their recommendations as to whether Craig sohuld be pardoned.

Hayward has responded. Daugherty today refused to divulge the district attorney's recommendation, but it is understood to be favorable to Craig

Mayer, however, has not complied with the Attorney-General's request.

FOOTBALL BOYS PAINT TWO TOWNS RED

Salem and Marblehead high school boys, armed with paint and brushes, started out to "paint the town red," in Beverly and Swampscott, in celebration of their Thanksgiving football games.

In both instances, the boys were caught and forced by the police to repair the damage.

Four Marblehead boys were caught in the act while painting their class numerals in crimson on the sidewalk in front of the Swampscott town hall. They were followed to the football grounds, where they were seen to paint their numerals on several benches.

Chief William A. Quinn of the Swampscott police had the boys rounded up during the games and in the presence of thousands of spectators gave them the alternative of repairing the damage or facing the judge. The boys scrubbed the sidewalk and repainted the benches.

The boys caught in Beverly were forced to repaint the benches before the football game took place. They had not painted the sidewalks. In both cases the names were withheld by the police because the persons involved are juveniles.

NEW BONUS PLAN FOR CONGRESS

Washington, Nov. 30 (C. N. S.).—A new soldier bonus plan will be presented to Congress by Representative Meyer Jacobstein of Rochester, N. Y., a political economist.

"I shall suggest," he said, "that Congress obligate the country to expend annually about $100,000,000 out of the general budget to pay the ex-service man.

"(1) Insurance against unemployment in weekly allotments up to the amount he is entitled to by virtue of his adjusted compensation.

"(2) Insurance against sickness not confined to or connected with service origin. Such insurance likewise to be paid in weekly instalments up the limit of service credits due him by virtue of his adjusted compensation as set forth in the bill vetoed by President Harding.

"(3) Old age pensions in weekly payments.

"These benefits should be offered in addition to the several other options, namely education, vocational training, buy a home, settling on land or death benefits."

GIRL ESCAPES INJURY AS STILL EXPLODES

Springfield, Nov. 30.—Fanny Bafez, 13-year-old school girl, escaped uninjured when the 10-gallon still, which the police allege she was operating in the bathroom of her father's home, exploded and wrecked the furnishings and windows in the front of the apartment. The case has ben turned over to Warren S. Fielding, district supervisor of the prohibition enforcement squad. The still was made from a wash boiler, according to the police.

Cable Briefs

Vienna.—The university authorities tried to reopen the institution, closed because of demonstration by the Nationalist students. New outbreaks occurred, so lectures were suspended indefinitely

Tokio (A.P.).—A proposal has been made that the imperial household department send Prince Kan-in and a warship to America next year to express Japan's gratitude to the United States for her assistance at the time of the earthquake.

Telegraph Briefs

Chicago.—The [illegible] roads movement by the Americas had its inception at least 500 years ago among the Indians of Colombia, Dr. Alden Mason, archeologist, has found. Long before white people had any thoughts about the two American continents, the Indians of Colombia were walking on paved streets.

WIDOW ASKS $50,000 FOR HUSBAND'S DEATH

Hoquiam, Wash., Nov. 30.—Suit for $50,000 damages as compensation for the death of her husband, W. A. Moore, has been started by Mrs. Annie Moore against John G. Lewis, wealthy Aberdeen lumberman, whose car killed Mr. Moore and another man July 8. Mr. Lewis said that he had suffered a lapse of consciousness, his car plunging down Eighth street until at the railroad tracks, where Mr. Moore was stationed as watchman, the machine was out of control and continued straight ahead, instead of making a turn which is necessary at that point.

LYNN WIFE TRIES SUICIDE AFTER ROW

Katie Sitaraski, twenty-nine years old, of No. 9 Grace road, Lynn, mother of four children, attempted suicide by drinking poison at her home, following a fight with her husband during which he swung his fists and she weilded a flatiron. The wife has a black eye and the husband a partially severed ear. The woman was removed to the Lynn Hospital by the police. She is declared in a dangerous condition from iodine poisoning. The children were cared for by relatives.

Lord Piano Co.

13 MORE DAYS TO JOIN THIS XMAS PLAYER PIANO CLUB

Call Friday or Saturday

New 88-Note Player-Piano, Cabinet, 20 Music Rolls and Bench
8-Day Mahogany Clock
COMPLETE CLUB OUTFIT
$348

Only a Small Down Payment Required. Balance Can Be Paid on
Terms as low as only
$2.50 Weekly

Start Monthly Payments Feb. 15th Next Year

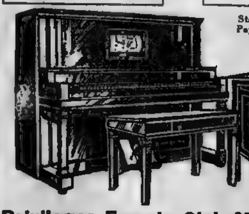

Privileges Free to Club Members

1—New $550 88-Note Tennyson Player Piano, $348.
2—Easy Weekly or Monthly Terms. As Low as $2.50 Weekly.
3—Handsome Music Roll Cabinet Free.
4—Standard Durable Bench Free.
5—Beautiful 8-Day Mantel Clock Free.
6—20 Q. R. S. Music Rolls Free.
7—Special Club Benefits in Case of Sickness, Unemployment, etc.
8—No Club Dues, Free Delivery Anywhere in New England.
9—12 Months' Free Service and Tuning.
10—Exchange Privilege of Your Upright Piano or Phonograph (Liberal Allowance).
11—Long Written Guarantee up to 20 years.

Compare These New 1924 Model Player-Pianos With Others Sold as High as $550 Elsewhere

Call at Once—Only 7 Days More to Join—A Small Down Payment and Long Time to Pay Balance

Store Open Every Night Till 9 P. M.

LORD PIANO CO
757 Boylston St., Boston

If you cannot call, write, using coupon below

Without obligation on my part send me further information about your Christmas Player-Piano offer.

Name ....
St. and No. ....
City ....

B.A. 11-30-23

JAPS PLAN TO CUT FOREIGN COMPETITION

Manila, Nov. 30 (A.P.).—Yokohama, destroyed by earthquake September 1, never will regain its importance as a commercial centre, in the belief of Joseph F. Marias, traffic manager in the Orient for the United States Shipping Board.

"In 1857 France obtained concessions in Yokohama from the Japanese government which enabled French merchants there to prosper exceedingly," Marias explained. "Then the English, Americans and other nationals applied for and got similar concessions, resulting in a considerable portion of the city's trade falling into foreign hands

"But with the destruction of the city and transfer to Kobe of its shipping business, the concessions lost their value. This will not be regained unless the city can come back. And this is what the Japanese intend to see does not happen. From now on they intend that Yokohama shall be a mere outlet for Tokio, with no important trade of its own."

VETERAN CABBIE TO BUY NEW TAXI

Johnnie Buckley, Brockton's veteran cabbie, who has driven a one horse cab in that city for twenty-nine years, and who has had many notables for passengers, has at last decided to exchange whip and reins for a motor, and soon will be shouting "Taxi" at his railroad station stand. "Jerry," his venerable horse.

Advertisement Advertisement

Here's a popular way to serve Kellogg's Bran—greatest health food!

Most every one who realizes how effective Kellogg's Bran is for the permanent relief of constipation has their own particular way of serving this wonderful cereal. Most families eat it as a cereal with milk or cream. Others sprinkle it on their favorite hot or cold cereal. Every one enjoys its nut-like flavor!

If you are cooking a hot cereal try this method:—Measure off two tablespoonfuls for each member of the family. Mix it with the cereal and cook as you always cook the cereal.

Kellogg's Bran is scientifically prepared and ready to eat, but its regulatory powers are in no way impaired if you cook it with other cereals.

Kellogg's Bran has won the friendly recommendation of physicians because it does give prompt and permanent relief from mild or chronic constipation and because it can be eaten without forming a habit. Again, Kellogg's Bran will free you from drastic, dangerous cathartics.

When constipation conditions exist in your system or when you are threatened, do not take half-way measures. Foods with a partial bran content cannot free you! What you must have is Kellogg's Bran because it is ALL BRAN! Go the limit; get relief!

Every member of your family will delight in eating Bran raisin bread, muffins, pancakes, macaroons, etc. Recipes on every package.

Start eating Bran today! Get well—keep well—keep disease out of your home! First-class hotels, clubs and restaurants serve Kellogg's Bran in individual packages. All grocers.

KELLOGG COMPANY BATTLE CREEK MICHIGAN

YOUR CHARACTER ESTABLISHES YOUR CREDIT

AT Osgood's NO MONEY DOWN DURING DECEMBER

n appreciation of the most successful year in ur history, and as a Yuletide Gift to our thou-ands of patrons, we make the unprecedented ffer of allowing purchases during December ithout the customary initial cash payment.

To any responsible person we extend a cordial invitation to select their Home Furnishings here—payment to be made later in accordance with our well-known liberal credit plan. Your character establishes your credit at Osgood's.

Here Is One Gift All Can Enjoy

Typical of the Holiday Values which we have provided throughout our store is the Genuine Leather Rocker illustrated below. We have purchased a liberal number of these Rockers to sell at a price which will enable hundreds to enjoy their comfort and beauty—to possess or present a gift which every member of the family will enjoy for years to come.

Genuine Leather Rockers

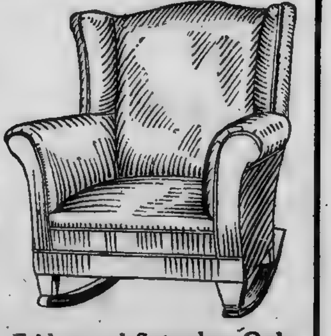

Exactly as illustrated. Upholstered in Genuine Spanish Leather. A big, deep, luxuriously comfortable chair from one of America's best chair makers. At this special two-day sale price it represents an opportunity seldom offered.

$26.75

Friday and Saturday Only

Osgood's Liberal Credit enables you to purchase this beautiful chair now and pay conveniently during 1924

Boston Store
744-756 Washington St.

When In Doubt Buy Of Osgood
C.E.Osgood, Founder, Pres't & Gen'l Mgr.

Roxbury Store
2141-2147 Washington St.

OPEN SATURDAY EVENINGS

Style, Quality and Wear—All are Combined In Teddy's Shoes at $5

The greatest five dollars' worth of shoe value you can possibly secure is presented to you in Teddy's fine shoes for men—at five dollars.

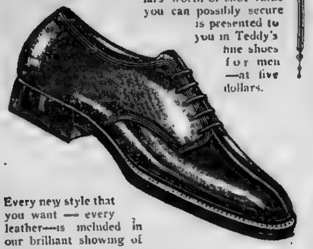

Every new style that you want — every leather—is included in our brilliant showing of styles.

75 styles for men.
125 styles for women.

Mail Orders 10c Extra

Teddy's SHOE STORES
Opposite Old South Church
325-327 Washington St.

Open Saturday Evening

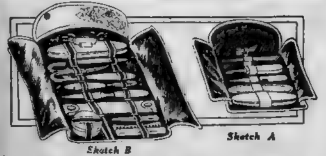

Sketch A

Sketch B

MANICURE SETS
IN FOLDING CASES
$1.50 $2.25 $5.25

MANICURE SET, $1.50—Measures 4⅜x2¼ inches when folded. Fitted with orangewood stick, cuticle knife, nail file, emery boards, buffer. *(Sketch A).*

MANICURE SET, $5.25—Measures 6¼x3¼ inches when folded. Fitted with buffer, orangewood stick, manicure scissors, cuticle knife, tweezers, nail file, emery boards, nail polish, nail cleaner, nail brush. *(Sketch B).*

Other Manicure Sets at $2.25, $3.25 and $4.00

Here is a handy Christmas gift for those who travel a bit now and then. The cases are nicely lined in various pretty colors. And best of all the prices are reasonable.

D.R.EMERSON Co
35 TEMPLE PLACE

BIG CABARET TONIGHT AT "MUSIC BOX" TO AID XMAS FUND

EVENT TO ATTRACT HUNDREDS

Miss Anna Killion and American Girls Club Will Be Hostesses

Boston's newest and daintiest dance hall, "The Music Box," on Huntington avenue, opposite Symphony Hall, will be the scene of a brilliant cabaret and dancing party tonight in aid of the American's Helping Hand Christmas Basket Fund.

It is expected that hundreds of dollars will be turned into the fund as a result of tonight's party, which is being conducted under the auspices of Anna Griffin Killion and members of the American Girls Club.

Those who form the committee of the American Girls' Club are Margaret Cochran, Martha Freed, Emily Thomas, Anna Creedon, Margaret Cargill and Frances [illegible]. Tickets may be obtained at the door tonight.

Free use of "The Music Box" was granted for tonight's affair through kindness of Walter S. Hall, its livewire manager. "The Music Box" is modern in every respect, being prettily decorated with cleverly arranged mirrors. The color scheme is red, giving an impression of warmth and coziness. Its floor is unsurpassed.

Joe O'Leary's famous ten piece orchestra will play for dancing. All its members, through the courtesy of the American Federation of Musicians, have volunteered their services for the occasion. They have promised to outdo themselves at tonight's party. Mr. O'Leary, who is always interested in worthy charities, will be present in person to lead his orchestra.

EXHIBITION DANCING.

An excellent entertainment will be given at intermission. This program includes the Imperial Trio, consisting of Walter Byrnes, Walter Catchpole and Billy Keene in songs; Howard Russell and Kathryn Tobin in ballroom exhibition dancing; Miss Marjorie Killion in specialty dance, Jack O'Brien in up-to-date songs and "Billy" Paine in tenor solos.

One of the feature events of the evening will be an auction dance. The highest bidder will have the pleasure of dancing with Miss Margaret Black, who was selected by a group of eminent Boston artists to be the "most charming girl in Greater Boston."

It will be remembered that Miss Black represented this city as "Miss Boston" at the famous national beauty show in Atlantic City last September, being sent there as the winner of the American's big contest.

A treat is in store for the man who bids most for the favor of a dance with her at tonight's party as she is not only a real charming young woman but an exceptionally good dancer as well.

OPERETTA POPULAR

The management of the Wilbur Theatre reports a big demand for tickets for the opening performance of "The Lady in Ermine" next Monday night. Ten per cent of the proceeds of that night's performance will be presented to the American's Fund, through the courtesy of the Messrs. Shubert, owners of the production.

This charming operetta, which ran an entire season in New York last year and has been heard by thousands of theatre-goers in London, Vienna and Paris, is reported to be one of the best musical shows that will play in Boston this year. It contains twenty-two lilting musical numbers and an unusual dramatic plot. A rich vein of comedy runs throughout the production.

Gladys Walton and Rollin Grimes are among those who are featured in the cast of ninety people. Miss Walton and Mr. Grimes are considered among the best dancers on the American stage today. Miss Walton began her professional career as a ballroom dancer. She practises two hours daily as well as being careful of her diet in order to be in proper physical condition at all times.

FOOTBALL FANS GIVE.

Football fans who attended the game in Fenway Park between Pere Marquette Council, K. of C. and Fitton A. C. contributed generously to the Basket Fund.

The contribution was one of the best of the season. Every cent of it will be used solely to buy food for needy families at Christmas. The total received at the game will be announced in later editions of the American.

In granting permission for the collection [illegible] Michael King, of [illegible] Jack O'Connell [illegible] gave them great happiness to assist in such a worthy cause.

Through the courtesy of Reverend Father [illegible] A. Burg, members of St. [illegible] cadets of South Boston [illegible] among the fans and made [illegible]. Their smiles helped [illegible] in filling the pails.

[illegible] James T. Moriarty made [illegible] preceding the [illegible] contributed $[illegible]

[illegible] one of Boston's [illegible] food wares. Once more I am happy to aid me in your Christmas Basket Fund. Boston is decidedly to be congratulated [illegible] one of its newspapers take the lead in this worthy cause."

Assonia Council, K. of C., sent $50. This council is a regular contributor. Its members have personal knowledge of the work of the Fund.

Mrs. Pearl Quest of Hudson sent [illegible] "I wish I were $700. You are doing a noble work and God bless you for it."

Contributions follow:

Boston American	$1000.00
Previously acknowledged	1807.86
G. M. [illegible], Dorchester	5.00
Mrs. Pearl Quest, Hudson	2.00
A. [illegible]	10.00
[illegible] Campbell	2.00
Felix [illegible]	25.00
Assonia Council, K. of C.	50.00
Total	$2852.86

MARGARET BLACK.

Winner of trip to Atlantic City beauty contest as "Miss Boston," who has offered to dance with the highest bidder at an "auction" to be held at the big Xmas Fund dance at the "Music Box" tonight.

IN OPERETTA.

Gladys Walton and Rollin Grimes, two professional dancers in "The Lady in Ermine," at the Wilbur Theatre, where a benefit entertainment for the Basket Fund will be held next Monday night.

MARJORIE KILLION

Juvenile artist who will appear in specialty numbers at the "Music Box" tonight where the American Girls Club is conducting a party.

Football Fans Give $485 to Christmas Basket Fund

Football fans who attended the game between Pere-Marquette Council, K. of C. and Fitton A. C. gave the American's Helping Hand Christmas Basket Fund a big boost. These football enthusiasts contributed $485.92 to the American's fund to help feed thousands of needy children at Christmas.

This is the largest collection made this season in behalf of the American's fund. Many thanks, folks!

GIRL LURES VICTIM INTO BANDITS' HANDS

Haverhill, Nov. 30.—Lured by a girl to a lonely spot near his home, Rocco [illegible] of No. 13 [illegible] street, was beaten unconscious by two armed bandits and robbed of $[illegible].

Of course! Women like Nestor Johnson's

Women who enjoy skating appreciate the gracefulness, the perfect poise and swiftness which perfect skates make possible. And so they naturally prefer Nestor Johnson tubular skates—so beautifully and accurately made that they are used by champions. The specially designed Nestor Johnson shoes are trim and attractive on your feet—the skates give you boyish freedom of motion.

Nestor Johnson's are the ideal Christmas gift for sweethearts who like the out-of-doors. Take none but the genuine—"just as goods" are never as good.

NESTOR JOHNSON MANUFACTURING COMPANY
1900 North Springfield Avenue, Chicago

NESTOR JOHNSON
NORTH STAR
TUBULAR SKATES

"They go like lightning"

ON CREDIT AT CASH PRICES
LENOX JEWELRY CO. BOSTON
ESTABLISHED 1905
381 WASHINGTON ST. OPPOSITE FRANKLIN ST.
ON CREDIT AT CASH PRICES

MAKE YOUR CHRISTMAS CHEER LAST ALL THE YEAR

EVERY Diamond Ring, Watch or other piece of Jewelry sold by the Lenox Jewelry Co. on credit is priced as low as any cash jewelry store prices similiar values. MONEY REFUNDED IF YOU CAN BUY CHEAPER ELSEWHERE FOR CASH. We are enabled to compete directly with the best cash stores in value and price because of the very large volume of our business. This great volume also enables us to purchase in large quantities from the manufacturers and importers and get the lowest possible cash prices for our customers.

DIAMOND RINGS, $25, $50, $75, $100 to $5000

NOW $50
Never before have we or any other jewelry house offered such wonderful values. Beautiful blue-white Diamonds, artistically set in the newest design mountings of solid white gold, green gold or plain gold. Every Diamond is perfectly cut and can be exchanged for full value at any time if you want a larger one.
Only $1 a Week

NOW $100
Looks like $200
Exquisitely beautiful, brilliant flashing, scintillating diamond gleaming with the fire that only genuine perfectly cut diamonds possess. Of rare beauty—has appearance of a much more expensive diamond on account of scientific cutting and mounting. Full cut diamond on side.
Only $1 Down

NOW $150
$1 DOWN
Illustration shows a beautiful flashing Diamond exquisitely cut and in a manner to bring out all its beauty and enlarge its size in effect—the latest design is now the most fashionable type—the style used in the rings costing $200 or more—compare it with $150 rings elsewhere

NOW $200
$1 DOWN
Magnificent Diamond perfectly cut, flawless gems on fire with the flames of beautiful, flashing color—in all latest mountings. This ring is a revelation in beauty—the highest expression of the artistic

14K Solid White Gold
15 Jewels—Adjusted
A perfect beauty—very latest style solid gold cases—in the newest small sizes—Many styles in odd distinctive, fashionable shapes, in white, green and yellow gold.
$32.50 $1 Down A Week
Marked numbers of jewels and adjustments required by U. S. Gov't. Designed in the latest rectangular small size engraved dial. Grosgrain silk, solid gold trimmed bracelet. Guaranteed timekeeper. Regularly sold for $[illegible] [illegible] $32.50

Best Value in Boston
Waltham
GENUINE—SMALL SIZE—GUARANTEED
20-YEAR GOLD FILLED CASE
We place on sale a limited number of these fashionable genuine Waltham Watches, two bracelets given, gold trimmed grosgrain silk and gold filled link. Sale price $15.
50c Down, 50c a Week
$15

WALTHAM
$19.75
Men's Thin Model
20-Year Gold Filled Engraved Cases
A low priced watch that can be depended upon, guaranteed by the Waltham Watch Factory, also by us
50c Down, 50c a Week

$30.75 Genuine 17-Jewel Adjusted Illinois-Rockland Watches--For Men
Every desirable feature in a $50 Watch [illegible] Illinois-Rockland. [illegible] 14k gold filled cases, guaranteed 20 years—17 Jewels, genuine rubies and sapphires—[illegible] engraved styles in 2 sizes for men including the new thin model. Both watch [illegible] are guaranteed by us. Money refunded if you can buy cheaper elsewhere for cash.
$1 Down—50c a Week

MAIL ORDERS FILLED
LENOX JEWELRY CO. BOSTON
ESTABLISHED 1905
381 WASHINGTON ST. OPPOSITE FRANKLIN ST.
OPEN SAT. EVE'GS

HOUGHTON & DUTTON Co
THE MUCH WANTED MODEL
Victrola
$2 DOWN
Small Weekly Payments
Special Friday and Saturday Only!
Never was there such a Victrola, on such low terms or offered under the same unequalled conditions of sale. Come at once. Supply limited.
Newest Victrola, Only $150
Secure Your Christmas
Player Piano
Now!
$10 DOWN
Easy Terms
Equipt with every latest mechanical refinement. Perfect tone, construction and appearance. Priced only $550. 30 months to pay.
Two Values, for One Low Price
FOURTH FLOOR

The Arthur Wallace IDEA
Duplicating High-Class Models in Fashionable Footwear to Sell at a Popular Price

A Style Sensation
—The New Tab One Strap
(exclusive with Arthur Wallace)
Illustration shows the most beautiful one strap of the season—every line denotes a high quality of designing, making and finishing—It is already a style sensation. Comes in Patent Leather—Black Satin—Brown Satin—Black Velvet and Black Suede—a value beyond compare.
$5
ONE-PRICE-ONLY
Turned Sole
14-8 Junior
Louis Heel

Chiffon Hosiery $1.85
Full fashioned, with patented Van Dyke heel and toe featured in these hose exclusively by Arthur Wallace, and made expressly for Arthur Wallace. In all shoe shades. Best value in Boston...........

Arthur Wallace
Women's Superior Footwear
(OPEN SAT. NIGHTS)
447 Washington St.
Near Winter Street

COOK'S ARCTIC TENDER IS NOW LOBSTER BOAT

Dr. Frederick H. Cook, who admitted he discovered the North Pole but couldn't prove it has not finished the first week of a fourteen-year penitentiary sentence for swindling oil stock investors

The O-5, a sturdy power cruiser which served the Cook polar expedition as a trailer and lighter seventeen years ago, has sunk to equal ignominy. It is a lobster boat at South Weymouth.

And a forlorn looking boat it is The navigation insturments were stripped from the boat when it was picked up a derelict by a Marblehead curio collector. It is battered and scarred, in need of paint, and the care of a fond crew.

Years and years ago when Dr. Cook set out to discover the Pole, the O-5 rode the waves behind the Bradley, Dr. Cook's ship. When the Bradley was locked in the ice of the North, the sturdy O-5 put out with Dr. Cook in command and worked its way among the ice floes Northward

Cook said the O-5 got rather close to the Pole, and the University of Copenhagen decorated him for saying so. In the course of time the sturdy tender reached Massachusetts waters.

Frank Leslie of Waltham bought it for a song and used it for a pleasure craft for several years.

Then one night when the seas were heavy, the O-5 broke from her moorings and drifted to Marblehead, where she was salvaged by Frank Schlieff, a collector of marine curios

Schlieff didn't want the boat, but he wanted the navigation instruments, the bell, and whatever else could be removed with screw driver He got what he wanted and sold the O-5 to Albert Turner, a Weymouth lobster fisherman.

Like Dr. Cook, the O-5's glory is in the past. Even Turner admits there is not much glory for a lobster boat But according to Turner the O-5 is a "durned good lobster boat, and I intend to keep her as long as I'm in the business."

BOAT WHICH 'DOC' COOK TOOK TO ARCTIC

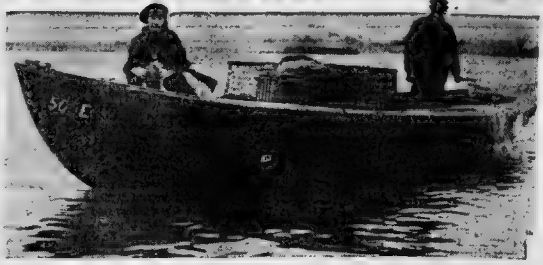

EXPLORER'S TENDER NOW PLEBIAN LOBSTER CRAFT

This sturdy boat was used by the discredited explorer in Artic Waters as a tender to his vessel, the Bradley. She is now owned by Albert Turner, South Weymouth lobsterman, who is shown at the stern with his daughter, Miss Dorothy and her pet dog, Spot, near the bow.

BEECHAM'S PILLS
For Sick Headache

A CREDIT STORE THAT SELLS AT CASH STORE PRICES

EDWARD'S 8 Winter St. CREDIT STORES KEILTY'S 765 Washington
BOYLE BROS. 853 WASHINGTON ST.

OTHER STORES THROUGHOUT NEW ENGLAND
"The World's Greatest Credit Clothiers"

OVERCOAT SALE
$25.00 to $65.00

AS LITTLE AS $1.00 A WEEK

Splendidly, substantially built coats — direct from the workshops of the best makers of high-grade overcoats.

Expertly tailored from rich, handsome fabrics, along the newest lines — coats that represent the last word in correct style, fine appearance and genuine service and satisfaction.

Overcoats
$25.00 $65.00

Including single and double-breasted overcoats, ulsters, ulsterettes, raglans, box-back models and novelty styles. Some satin yoke linings—others finished with satin.

Colors are heather and green mixtures, gray, brown and blue tones. Fabrics include plaid backs, cheviots and fancy mixed overcoatings.

Every Good Style in
Men's SUITS
$25-$50

At Any of Our Stores

CASH OR CREDIT
$35

BOYLE BROS 853 Washington St | EDWARD'S 8 Winter St | KEILTY'S 765 Washington St

Open Every Evening Open Sat. Evening Open Sat. Evening

ULSTER VOTING HOLDS IRISH INTEREST

Dublin, Nov. 30.—With the British elections nearing, Ireland's interest is centred in Ulster, where thirteen members of Parliament are to be elected. Most of the seats in West minster from the Ulster district are uncontested and the incumbents, supporters of Premier Baldwin, are expected to be returned to office.

Candidates favoring incorporation with the Irish Free State were elected in East Tyronne and Fermanagh. Only one of the members, however took his seat. The other, a Sinn Feiner, was interned by the Northern government.

Change of ministry in England is expected to have important bearing on the boundary issue. The land issue is expected to be an important factor in the election. Although landlordism has been abolished in Southern Ireland, where there are still many rent paying tenants.

Advertisement

OUCH! BACKACHE! RUB LUMBAGO OR STIFFNESS AWAY

Rub pain from back with small trial bottle of old "St. Jacobs Oil"

St. Jacobs Oil stops any pain, so when your back is sore and lame, or lumbago, sciatica or rheumatism has you stiffened up, don't suffer! Get a small trial bottle of old, honest St. Jacobs Oil at any drug store, pour a little in your hand, and rub it right on your aching back; and by the time you count fifty the soreness and lameness is gone.

Don't stay crippled! This soothing, penetrating oil needs to be used only once. It takes the pain right out and ends the misery. It is magical, yet absolutely harmless, and doesn't burn the skin.

Nothing else stops lumbago, sciatica, backache or rheumatism so promptly. It never disappoints!

ST. JACOBS OIL

FARRAR WILL SING IN SPITE OF CHURCHES

Atlanta, Ga., Nov. 30.—Geraldine Farrar will sing in Atlanta tonight at the City Auditorium.

Geraldine Farrar

With the doors of two churches closed against her, it at first appeared that she would be forced to make good her promise to "sing in the streets in order not to disappoint an Atlanta audience.

The city auditorium had been engaged by Tech High School for a minstrel program for tonight, but those in charge of the entertainment withdrew in favor of Miss Farrar after a conference with Charles J. Foley, her manager, and postponed the minstrel show.

Dr. John W. Ham, pastor of the Baptist tabernacle, declared that after Miss Farrar's appearance in "Zaza" here three years ago, it is impossible for a church to permit the use of its facilities for her concert. Dr. W. H. Paprade, Jr., presiding elder of the Atlanta Methodist district, said essentially the same.

"No one can make me disappoint my friends in Atlanta," the opera star declared. "I positively will sing before an Atlanta audience tonight. I do not know where I shall sing, but if I have to, I shall sing outdoors."

TODAY

Continued from Page 15.

the number of purchasers here in America, of course, that is by increasing population. And that can be done by bringing in more people—of the right kind—from Europe.

Ten million more people would mean two million more automobiles, twenty million more pairs of shoes, yearly; hats, houses, sheep, chickens, eggs and everything else in proportion bought, sold, consumed.

WE CAN sell to our own people, getting good money for what we sell, keeping the money, work and wages in the family. Those that fight against immigration of the right sort are enemies of this country, and particularly of its farmers and working men.

TOURAINE QUALITY
Remarkable
SALE
Heavy Silk Hosiery
$1.00
Our Guarantee With Every Pair
First Quality—12 Strand Pure Silk
(Not Art or Fibre Silk)
Beautifully shaped with Seams both in legs and feet
This Is a High Quality Silk Stocking Fit for Finest Wear
TOURAINE
Corner Washington and Winter Streets
Boston Distributors for Gotham Gold Stripe Silk Stockings
MAIL ORDERS FILLED BOSTON

EXCISE BOARD DISCIPLINES RUMSELLERS

Licenses of 169 victuallers and soft drink dealers were suspended or revoked by the Boston Licensing Board during the past six months as a result of liquor raids and complaints by Boston police.

When prohibition became law, it was predicted the excise board, consisting of three men, would become obsolete To the contrary, at many times it is as busy as it was four years ago.

No complaints have been received against pool rooms or bowling alleys during the past six months, and only six have been subjects of complaints since prohibition.

Thirty victuallers lost their licenses Fifty soft drink emporiums lost their privileges to sell beverages For selling liquor or on suspicion of selling liquor, forty-five victuallers' licenses were suspended for periods of from two days to six months. Licenses of forty-four soft drink establishments were suspended.

Life - Size Statue of Pharaoh Thrills Tut Watchers

Luxor, Nov. 30.—A handful of watchers outside the tomb of King Tut-Ankh-Amen were treated to the first real thrill of the season when Howard Carter removed a life-sized statue of the Pharaoh which had been standing in an antechamber of the tomb on the right hand side of the sealed door to the mortuary chapel.

The statue was removed to the workshop of the expedition for a further preservative treatment before being removed to the museum at Cairo. The statue was laid down on a stretcher and carried shoulder-high by four natives.

General C. W. Abbot Dead

Warren, R. I., Nov. 30—General Charles W. Abbot, adjutant general of the State, is dead. General Abbot had been in poor health for several years

Savon Cadum
The Great French Complexion Soap

With the imprint of Paris on its dainty pink wrapper, Savon Cadum, long an habitue of the *Rue de la Paix*, has come to the shops of our own smart thoroughfares.

Ask any traveled American woman the favorite soap of the fastidious *Parisienne*—she will say, Savon Cadum.

Tell her it is now on sale here and watch her expression of delight. Formerly she brought it across the Atlantic, now she gets it across the counter.

Try Savon Cadum and you will quickly discover why it has the largest sale of any toilet soap in France—25 cents a cake.

Theatres

SYMPHONY HALL
NEWMAN
TOM'W EVE. 8:15 THIS SAT. MAT. 2:30
Beautiful Color Views Motion Pictures
BRAZIL
Shown for First Time
Motion Pictures—Roosevelt's Expedition
RIVER OF DOUBT
Tickets, 50c to $1.50
NEXT SUNDAY AFTERNOON at 3:30
FRIEDA HEMPEL as JENNY LIND
NEXT SUNDAY EVENING AT 8:15
ROLAND HAYES TENOR
FIRST M EVE. CONCERT Dec. 3, at 8:15
BOSTON SYMPHONY ORCHESTRA
PIERRE MONTEUX, Conductor
WANDA LANDOWSKA, Harpsichord
Tickets—$1.00, $1.50, $1.00 (No Tax)
SUN., DEC. 9, at 3:30; TUES., DEC. 11, 8:15
McCORMACK
Wednesday Afternoon, December 19
PADEREWSKI
NOTE—Box Office Open Today 9 A. M. TO 9 P. M.

SHUBERT MAJESTIC Tel. Beach 4520 Seats also Little Bldg. at Box Office Prices
Eves. at 8 LAST MAT. TOM'W at 2
LAST 3 TIMES
JAMES BARTON
in the Musical Comedy Laughing Hit
"DEW DROP INN"
The Musical and Dancing Treat of a Life-Time

SHUBERT-PLYMOUTH Seats also Little Bldg. at Box Office Prices Tel. Beach 4520
EVENINGS at 8:20 MAT. TOM'W at 2:20
A JOLT and a THOUGHT or TWO, or more in
THE LOVE CHILD
WITH
JANET BEECHER & LEE BAKER

B. F. KEITH'S
Week of Nov. 26 at 2 and 8. Beach 1724
IMPERIAL RUSSIAN SINGING, DANCING
12 PEOPLE BALLALAIKA ORCHESTRA
Who Is He? D. D. H.? GIBSON & CONNELLI
SINCLAIR & GASPER
Smith & Strong, Ford & Price, Weldanos
EDITH CLASPER—CLARA HOWARD

ST. JAMES Back Bay 202 MAT. 2.15 Except Mon., Thur. EVES. 8.15
Boston Stock Company in
THE FAMOUS CAPE COD DRAMA
'SHAVINGS'
From Joseph C. Lincoln's Novel

HOLLIS Eves. at 8:15 Mat. Tom'w
The Season's Greatest Laugh Hit
GEORGE M. COHAN
SO THIS IS LONDON!
ENTIRE ORIGINAL N.Y. CAST

GAYETY BURLESQUE TWICE DAILY 2:10 & 8:10
"ALL ABOARD" Mollie LISTER & SENNA

SHUBERT WILBUR Tel. Beach 4520 Seats also Little Bldg. at Box Office Prices EVES at 8. MATS. 2
LAST MAT. TOMORROW
17th WEEK OF A GLORIOUS ACHIEVEMENT
SALLY IRENE MARY
EDDIE DOWLING Louise Brown & N.Y. CAST
LAST 3 TIMES
NEXT WEEK — SEATS NOW
MESSRS. SHUBERT Present the Sensational Success of 2 Continents
"THE LADY IN ERMINE"
With a Distinguished New York Cast
WALTER WOOLF
HARRY K. MORTON &
ZELLA RUSSELL, NANCY GIBBS
"The Music You Love to Catch"

SELWYN LAST MAT. TOMORROW
LAST 2 DAYS
"TWO FELLOWS AND A GIRL"
With Alan Dinehart, Ruth Shepley, John Halliday, Claiborne Foster
NEXT MON.—SEATS NOW
GEORGE M. COHAN'S
New American Dramatic Comedy
"The SONG and DANCE MAN"
With MR. COHAN IN THE TITLE ROLE
Supported by an All-American Cast of Cohan Comedians

SAM S. SHUBERT Tel. Beach 4520 Seats also at Little Bldg. at Box Office Prices
EVES. at 8.15. POP. $2 MAT. TOM'W at 2:15
ARTHUR HAMMERSTEIN Presents
Mary Jane McKane With MARY HAY & HAL SKELLEY
IF YOU CAN POSSIBLY GET IN—DON'T MISS IT

SHUBERT BOSTON OPERA HOUSE
Lee & J. J. Shubert, Props. and Mgrs. Tel. Beach 4520. Seats also at Little Bldg. at Box Office Prices
Eves. 8:20; Mats. at 2:20
MAT TOMORROW
SIR JOHN
MARTIN-HARVEY
and His Entire London Company
(Nov. 26 to Dec. 8) in
"OEDIPUS REX"
Dec. 10-12, HAMLET
Dec. 13-15, The Taming of the Shrew

TREMONT Last 2 Weeks Eves. at 8:10
MATINEE TOMORROW
GEORGE M. COHAN'S COMEDIANS
"LITTLE NELLIE KELLY"
with ELIZABETH HINES
ENTIRE ORIGINAL BOSTON COMPANY

COLONIAL EVES. at 8 POP. MAT. TOM'W
Positively Last 2 Weeks
WORLD'S LARGEST GREATEST REVUE
GEORGE WHITE'S SCANDALS

WALDRON'S CASINO
BARNEY GERARD'S "VANITIES" BIG PICTURES 12.30 to 10.30

HOWARD Band Box Revue Burlesque, with Kitty DeVere, vaudeville and film features. Always something doing 1 to 11.

LUSITANIA WAS SUNK BY PLOT LONG PLANNED

Washington, Nov. 30.—Proof that the German government deliberately planned and ordered the sinking of the Lusitania is contained in the secret archives of the American government and has been submitted to the mixed claims commission in support of the fight this government is making for full payment of all losses of life and property sustained by American citizens in the sinking of the vessel

PROOF ASSERTED.

That such proof exists is officially disclosed in a monumental brief just filed before the commission on behalf of the American government by the American agent, Robert W Bonynge, representing the American state department.

Mr. Bonynge's brief also shows that the American government is resisting the contention of the present German government that the only persons entitled to make claims would be the dependents or legal representatives of Lusitania victims.

SINKING ORDERED.

The evidence that Germany ordered the sinking of the Lusitania is contained in exhibits filed before the mixed claims commission but since the originals belong to the secret archives of the State Department, the American agent has not made the exhibits public.

"The warning," the brief asserts, "which emanated from the German embassy as signed by the ambassador to the United States from Germany (Bernstorff), and as published in New York papers on the morning of May 1, 1915, bore date of April 15, 1915. This date, as a matter of fact, was nine days before the Lusitania even got into port, and two weeks before she loaded for sailing"

Motion Pictures

"UNSEEING EYES"
with LIONEL BARRYMORE and Seena Owen
by Arthur Stringer
Directed by E. H. Griffith
Settings by Joseph Urban
Scenario by Bayard Veiller

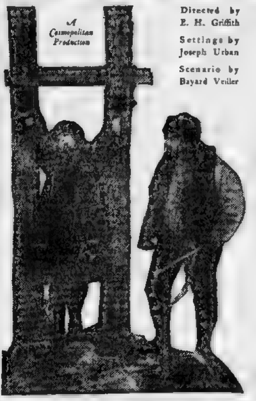

"You will find yourself gripping the edges of your chair in suspense."—*N. Y. Evening Telegram*

Now Showing at the Modern and Beacon Theatres

LILLIAN GISH! What a flood of pleasant memories rushes along at the mere mention of her name!
YOU sympathized with her in "The Birth of a Nation."
suffered with her in "Hearts of the World."
pitied her in "Broken Blossoms."
cried over her in "Orphans of the Storm."
actually cheered her in "Way Down East."
Now when you see her in Henry King's production of "The White Sister" you will be thrilled, captivated, and exalted as never before.
Majestic Theatre Commencing Monday, Dec. 3rd, thereafter.
Twice Daily—2:10 and 8:10 P. M.
SEATS NOW ON SALE

LOEW'S STATE
MASS. AVE.—CONTINUOUS 1 P. M. to 11 P. M.
A MAMMOTH METRO PICTURE
JACKIE COOGAN
in "LONG LIVE THE KING"
By MARY ROBERTS RINEHART
YALE UNIVERSITY PRESS presents
COLUMBUS
First Authentic and Dramatic Story of America's Discovery
LATEST NEWS and TOPICS
THIS SATURDAY 10 A. M. to 12.30 P. M. Special Program for Children, Big Feature and Souvenir to Each Child

Cannot Stay Much Longer Don't Delay Until Too Late
The HUNCHBACK of NOTRE DAME
11th WEEK
TREMONT TEMPLE TWICE DAILY—2:30—8:15
MATS—30c—50c—$1 (EXCEPT SAT.)
EVES—50c—75c—$1 $1.50—$2
1200 SEATS—50c—$1

MODERN & BEACON
LIONEL BARRYMORE UNSEEING EYES
CHAS. (CHIC) SALE in The New School Teacher
LARRY SEMON in LIGHTNING LOVE

BOSTON THEATRE Continuous
THE ACQUITTAL, with Claire Windsor & Norman Kerry; The Law Breakers, The Cormans, Snell & Vernon, Tivoli & La Vere, Barnett & Co., Comedy

GORDON'S SCOLLAY SQ. OLYMPIA "PONJOLA" With ANNA Q. NILSSON and JAMES KIRKWOOD 7 BIG VAUDEVILLE ACTS

GORDON'S OLYMPIA WASH. ST. JAMES M. STAHL'S "THE WANTERS" 6 Big Vaudeville Acts
NEXT WEEK "FLAMING YOUTH"

PARK THEATRE
MATS 50c to $1—EVES 50c to $1.65
SUNDAY SHOWINGS at 3 & 8:10
THE NEW SENSATION!
REX INGRAM'S
SCARAMOUCHE
A METRO PICTURE

NEW FENWAY The DOMINANT THEATRE • CONTINUOUS 12:30 to 11 P. M.
De LUXE PERFORMANCES AT 2:15, 7 AND 9
HAROLD LLOYD in 'Why Worry?'
WILL ROGERS in "Uncensored Movies." Other Screen and Stage Features, Concert Orchestra. Prices: Mats., 30c & 50c; Eves., Except Sat., Sun. and Hol., 50c & 75c.

LOEW'S ORPHEUM
CONTINUOUS 9:15 A. M. to 11 P. M.
TRIUMPHANT RETURN OF
WM. S. HART
in the Great Paramount Release
"WILD BILL HICKOK"
BIG FEATURE VAUDEVILLE
CHAS. T. ALDRICH, Protean Artist
OTHER GREAT ACTS
LARRY SEMON in 'Lightning Love'

BOWDOIN SQ. THEATRE Continuous from 10:30
"In the Palace of the King," with BLANCHE SWEET and HOBART BOSWORTH; PRISCILLA DEAN in "Drifting." Reginald Denny in "Barnaby's Grandpa." 5 Vaudeville Acts. Tonight, Bargain Night, Extra Acts. Next Week—Marty Dupree and Her Musical Follies.

GORDON'S CAPITOL ALLSTON "PONJOLA" With ANNA Q. NILSSON and JAMES KIRKWOOD "LIGHTS OUT," featuring Ruth Stonehouse. Special Children's Show Sat. 10 A. M.
Next Week—1st Anniversary Celebration

WBZ HOGGING OF AIR THWARTED BRITISH TEST

During the Tuesday night trans-oceanic broadcast tests, when American enthusiasts were crowding tubes to the limit in the effort to hear the British stations, several American broadcast stations seemed determined to drown out the faint incoming signals.

One of the worst offenders in this respect was WBZ, the Westinghouse station at Springfield. This station, on account of the peculiar barrier that seems to prevent radio communication at times between Boston and Springfield, had not been getting through to Boston for some time.

But Tuesday night it came through like a ton of brick, with so much power that the signals seemed twenty meters broad, and hopes of hearing England went glimmering.

PLEAD IGNORANCE.

The Radio Editor of the American called WBZ by telephone asking if the station would not please suspend during the test. The person answering at WBZ declared he was the operator, and insisted that at WBZ they were unaware that any trans-Atlantic tests were under way, and this in spite of the fact that their first selection after 10 o'clock was Yankee Doodle.

Gimbel Brothers' station was another offender that gummed up the test for New England. Others stations were complained of, too.

In fact so serious was the interference from this lack of co-operation, that Arthur H. Lynch, who has been in charge of the effort by American and British broadcast stations to establish two-way communication announced today that the test Saturday night would have to be abandoned, unless assurances were received that American stations would stay off the air.

DROWN OUT MARCONI.

A radio from the British Broadcasting Company expressed regret that the voices of Signor Guglielmo Marconi and Georges Carpentier failed to reach American listeners in a better fashion.

Mr. Lynch said that owing to interference part only of the Marconi program was heard and no report received so far showed that Carpentier's words has been picked up. From the distinct passages of Marconi's speech received, it appeared that the great inventor predicted radio would play an important part in international relations, making possible a better understanding between nations.

He also expressed gratification over the development of radio "since I first experimented 20 years ago with the radio telegraph, across the Atlantic, while now the human voice can be heard across the ocean."

Mr. Lynch said appeals would be made to the interfering stations to stay off the air Saturday when British stations are sending. He expressed appreciation of the fact that no interference from amateur stations was noted.

See Full Radio Programs and News on Page 21.

New Vaccine May Make Men Immune to Fatigue

London, Nov. 30.—The beginning of an age of tireless men is believed to be foreshadowed by the announcement of the discovery of a vaccine to render human beings immune to fatigue.

Sir Robert Armstrong Jones, great authority on mental diseases, is now testing the anti-fatigue vaccine in his laboratories, and in time it will be placed within reach of everybody. Sir Robert declines to specify the nature of the discovery until his experiments are concluded.

HECKLERS GET AFTER WINSTON CHURCHILL

London, Nov. 30.—Winston Churchill is having lively experiences in his election campaign in West Leicester. At most of his meetings demands are made that he tell about the Dardenelles campaign in 1915.

"Nothing was done in that expedition without the approval of the whole cabinet,"—is Churchill's answer to these demands. "The royal commission appointed to investigate the matter sat for six months and in the whole of its findings there is not one word of criticism or detraction of myself. If the Dardanelles had been forced the war would have ended in 1916."

MILLION CROOKS TABULATED AT CAPITAL

Washington, Nov. 30 (I. N. S.)—The national capital has become the world's greatest clearing house for information and identification of criminals.

The fingerprints and Bertillon measurements of more than 1,000,000 persons who are either serious criminals or who have been arrested on suspicion of committing serious crimes are now on file in the bureau of investigation of the Department of Justice, and this enormous library of criminal identification is being added to daily.

William J. Burns, chief of the Bureau of Identification, is in charge. He announced today that arrangements had been completed with virtually all foreign nations whereby these governments will promptly transmit records and information concerning their chief "crooks," thus centering in Washington an international crime clearing house.

Burns believes such an agency will aid materially in checking crime not only in the United States but throughout the world.

The first step in the formation of this clearing house was taken with great secrecy several weeks ago. At that time more than 600,000 finger prints and 100,000 Bertillon records of American criminals were transferred to Washington from the Federal Prison at Fort Leavenworth, Kansas.

The next step was the acquisition of the files of the National Bureau of Chiefs of Police in the United States, containing more than 400,000 prints, and now to these have been added thousands of others obtained from Scotland Yard and heads of police in Paris, Berin, Vienna and elsewhere.

It comprises the world's greatest collection of criminal records eclipsing even the extensive bureau at Scotland Yard which long has been known as the world clearing house.

A. J. Reno, finger print and bertillon expert is in immediate charge of the bureau and thirty experts are employed.

"The centralization of criminal records here," Burns predicted today "will greatly reduce crime throughout the world. For instance, foreign governments can get in touch with us by cable or wireless and within a few hours we can return them post

SHOT IN LOVE ROW, BUT SHIELDS SUITOR

MOTHER AND CHILD.

On top, Mrs. Francesca Carioti, who was shot by her suitor during a love row in her home at Revere and at first denied that he was her assailant. Below, Mrs. Carioti's daughter, Josephine, who was ordered out of the house by [illegible] before the shooting.

ROCCO MONGIARDO

Revere suitor who gave his blood for transfusion to Mrs. Cario[illegible] after shooting her.

CHINA MOVES TO BUY UP JAPS' RADIO RIGHTS

Tokio, Nov. 30 (AP)—The Japanese newspapers are giving prominence to the purported proposal of the Chinese Foreign Minister that China settle her radio differences with Japan by purchasing the wireless interests of the Mitsui Company at Peking.

The Jiji considers the question a critical one, stating Japan's only alternative is to relinquish her wireless rights in China or more strongly press Peking to carry out its agreement with the Mitsui interests which claim prior rights to build and control radio stations in the [illegible] public.

[illegible] recently is said to have completed a contract with the Federal Telegraph Company of America in conjunction with the radio corporation for the construction and maintenance of a wireless station.

GIVES BLOOD TO SAVE WOMAN HE SHOT IN SIDE

The life of a Revere woman is hanging upon the success of a transfusion of blood from her sweetheart, who shot her.

She is Mrs. Francesca Carlotti, thirty-five years old, of No. 760 Broadway, Revere, widow, now in a critical condition at the Massachusetts General Hospital. A bullet severed an artery in her side.

Rocco Mongiardo, thirty-two years old, a shell-shocked and gassed World War veteran, decorated for bravery by the American Army, and a boarder in Mrs. Garioti's home, is under arrest charged with the shooting. He is a brother-in-law of the widow.

ARGUED OVER PISTOL.

According to the police, Rocco took a loaded .38-calibre revolver belonging to Mrs. Carioti from her dresser drawer. There was an argument and Rocco left the house in a huff.

As Rocco entered the house he was confronted by Mrs. Corlotti, who resumed the argument relative to the revolver where they had left off earlier in the day.

Turning to the woman's daughter, Josephine, eleven years old, Rocco told her to go outside and watch his automobile. The girl obeyed and the argument was resumed.

WIDOW ENRAGED.

Mrs. Cariotl, enraged, accused Rocca of leaving the city for several days with another woman. Rocco denied the accusation, and drew the revolver and fired two shots at the woman. Both shots went wild.

Terrified, Mrs. Cariotl ran toward her bedroom, and was shot in the side as she ran. She fell on the bedroom floor just as Josephine, ran into the house and grasped her mother in her arms.

Rocco, under questioning, admitted his guilt, but declared he had not intended to shoot the woman. When informed Mrs. Carioti was perhaps mortally wounded and that she might die from loss of blood unless there was an immediate transfusion, Rocco pleaded with the police and hospital authorities to be permitted [to] give his own blood.

GIVES HIS BLOOD

"I'd give my blood—I'd give my [life] to save her. I love her. I love [illegible] to shoot her. I don't want her to die. Let me give my blood for her."

The request was granted. Hasty preparations for the transfusion operation were made and the blood was transferred.

"Honest-to-goodness Buckwheat"

Hecker's Cream Buckwheat Flour

New Crop just arrived!

Makes Pancakes with the real, old-time buckwheat taste—light, healthful, delicious.

Package to griddle-just add water

Santa Says

Read John 4, 16

Read Cor. 16, 18

Buy at Wilson's—The Old Reliable

John W. Wilson — Established 1888 — Chas. S. Wilson

WILSON BROS.

Gift Watches

$10, $15, $20, $25, $50, $100 Upward

Presentation Silverware—Many Choice Pieces at $10

Diamond Rings by Mail

at $50, $100, $150, $200, $250, $350 and up

When You Are Ready to Order, Let Our Expert Select Your Diamond Ring

WILSON BROTHERS' BIG JEWELRY STORE

SCOLLAY SQUARE

WILL SUPPLY YOUR WANTS FOR CHRISTMAS

FOLLOW THE CROWD!

DIAMONDS
SILVERWARE
RINGS, CHAINS
PARISIAN IVORY
TOILET SETS

WATCHES
FINE CLOCKS
PEARL BEADS
MESH BAGS
CUT GLASS

Costume Jewelry

Newest Designs—for Gifts

At Special Prices

Solid Gold Ear Drops

$5

Solid gold chains set with indestructible pearl beads; studs and pendants of lapis and jade. Special value.

Newest Hoop Ear Drops

$1

A smart serpent design with a circle or hoop of amethyst, topaz, or ruby color.

Imported Gem Cut Cordelieres, $1.25

An especially smart novelty in these favorite colors—*Ruby, Sapphire, Topaz, Amethyst, Jet, Crystal, Aquamarine.* The pendant and slide are beautifully gem cut, on silk sautoir cord—a very effective ornament to add a sparkle of color to any gown. *Other cordelieres $1.25 to $2.*

Costume Ring, $12

A large, genuine amethyst of fine color in a most unusual sterling silver Arts and Crafts mounting. A limited quantity only, in a number of designs at $12.00.

Bar pins and brooches to match.

Black Onyx Ring

$5

Genuine black onyx mounted in solid gold with an 18K white gold engraved border. Special value.

The New Costume Necklace, $8.50

(Illustrated in the border.) A variety of striking colors such as turquoise matrix, lapis, jade, topaz, jet, and crystal with filigree ornament. Some set with marcasite. Extremely effective. Special at $8.50.

Other costume necklaces in greatest variety at $1.00 to $20.00.

Costume Bracelets to match, a large variety, $1 to $12

Smith Patterson Co.

Summer St.—at Arch and Chauncy Sts.

DIAMOND MERCHANTS AND JEWELERS

Double Package

Double Sealed

WHITE HOUSE COFFEE

"And a Pound of White House Coffee, Please!"

Thousands of representative grocers hear every day from smiling housewives this little phrase, "and a pound of *White House Coffee,* please."

And the square *White House* package, with its golden brown treasure, double sealed and double packed inside of it, is put into the hands or sent to the home of the *wise* woman who *knows.*

What does she know? She knows that *White House Coffee* gives her family the most delicious, fragrant, appetizing cup of coffee that Nature ever produced or sunlight ever ripened.

And because she is a careful housekeeper, she *knows* that no coffee at any price can possibly be better than *White House Coffee.* She has found *her* family coffee.

Why not say to your grocer today—"And a pound of *White House Coffee,* please"?

Be sure the *"White House"* is on every label.

One, three and five-pound packages only.

WHITE HOUSE

DWINELL-WRIGHT CO.

BOSTON — Principal Coffee Roasters — CHICAGO

COFFEE

The LARGEST RETAIL GROCERS in the WORLD

A&P

DIRECT DISTRIBUTION from PRODUCER to CONSUMER

EDUCATOR

French Cookie

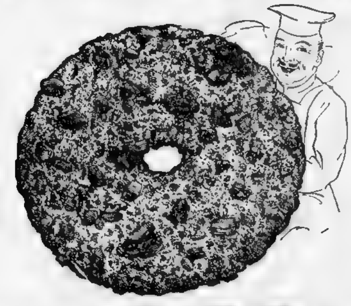

Special this week 23¢ a pound

THE GREAT ATLANTIC & PACIFIC TEA CO.

Over 8500 stores in the U.S.A.

New York Stock Market Is Dullest in Days With Many Traders Absent

FORBES' VIEWS ON FINANCE

—By B. C. Forbes

A stream of increased dividends continues to gush forth.

During October fifty-four companies announced better payments, while November brought fifty-seven such announcements.

Since this column began to keep tabs on dividend happenings, six months' ago, no fewer than 334 industrial and miscellaneous companies have taken cheerful dividend action, and during the same period forty-eight railroads have also treated their stockholders likewise.

* * *

What does this mean?

Does it simply reflect enlarged profits?

Or, does it contain a deeper, a more fundamental significance?

* * *

The wages of capital have not been increased in line with the wages of workers.

Those depending upon dividends and interest for their living have not had their income rates increased to keep up with the increase which has taken place in the cost of living.

* * *

It costs just about 50 per cent. more to live now than it did in 1914 and theretofore.

Wages, on the whole, have increased quite as much—in many cases considerably more.

* * *

But the dividends paid by the majority of our industrial and transportation companies are not today 50 per cent above what they were in pre-war times.

Nor is the interest rate paid on high grade bonds today 50 per cent above what it then was.

* * *

This means that the return on invested capital has not advanced in harmony with the rise in the cost of living.

* * *

May it not be, therefore, that the dividend evolution, so to speak, which we are now witnessing, is deeply-based? May it not be this movement will spread and expand until the wages of capital shall have been brought more into line with the present-day cost of living?

* * *

Following the practise inaugurated shortly after this extremely interesting development got under way, this column today brings the dividend record up to date. The following table enumerates the principal dividend changes announced during November.

INDUSTRIALS

Extra Dividends.

	Amount
[illegible] Co of America pf	[illegible] per cent
Neild Mfg Co	2 per cent
Pittsburgh Plate Glass Co	1 per cent
Timken Roller Bearing Co	[illegible]
Beech Nut Packing Co.	3 per cent
Eastman Kodak Co.	$1.25
Ewa Plantation Co., Hawaii	2 per cent.
Libby Owens Sheet Glass Co	$1.00
Mahoning Investment Co	50 cents
Sherwin Williams Co., Cleveland	½ of 1 per cent
Texas Gulf Sulphur Co	50 cents
U S Cast Iron Pipe & Foundry Co pf	½ of 1 per cent
Vacuum Oil Co.	50 cents
Acushnet Mills Corp	$1.00
International Salt Co	1 per cent
Lake of the Woods Milling Co Ltd	1 per cent.
Pennok Oil Co.	1 per cent
Union Storage Co.	2 per cent.
United Profit Sharing Co.	5 per cent.
Nipissing Mines Co	3 per cent
American Bank Note Co.	$1.00
Griswell Pfg Corp	$1.50
Stromberg Carburetor	$1.50
xPayable in pf stock	

DIVIDENDS INCREASED

	Old rate	New rate
Valvoline Oil Co	10 p.c.	12 p.c
Adams Express Co.	1½ p.c.	1¾ p.c
Childs Co.	$2.00	$2.25
General Baking Co	$1.00	$1.50
Pennok Oil Co.	1 p.c.	2 p.c

INITIAL DIVIDENDS

	Rate
Balaban & Katz Corp	25 cents
Calumet & Hecla Cons Mining Co.	50 cents
Iron Products Corp.	$1.50
Stern Bros.	1 per cent
American Chain Co., Inc	$1.50

BACK DIVIDENDS

	Amount
Bucyrus Co., pfd	7 per cent.
Republic Iron & Steel Corp., pfd	2 per cent.
Williams Tool Co pfd	¼ of 1 per cent.

DIVIDENDS RESUMED

	Rate
Michigan Sugar Co., pfd	1½ per cent
Pressed Steel Car Co.	1 per cent
Georgia So. & Florida R R pfd	2½ per cent
Canada Iron Fdries Ltd pfd	3 per cent
Remington Type Co 1st pfd	2 per cent
U S Cast Iron Pipe & Fdy Co	½ of 1 per cent
U S Cast Iron P pfd Co	½ of 1 per cent
N Y Dunners, Inc	50 cents
Tobacco Products Corp.	1½ per cent
Tidewater Oil Co.	$1.00

STOCK DIVIDENDS

	Amount	
American Power & Light Co	2	p.c.
Beech Nut Packing Co	50	p.c.
United States Gypsum Co	40	p.c.
Commercial Invest. Trust Inc.	41 2-3	p.c.
Superheater Co	60	p.c.

SPECIAL DIVIDENDS

	Rate
Chesebrough Mfg Co	3 p.c

Transportation Companies

Columbus Elect & Power Co increased dividends from $2 to $2.50.

Paris-Lyons Mediterranean R R interim dividend 20 francs on ordinary stock

Georgia Southern & Florida R. R. pfd. resumed dividend 2½ per cent

Cincinnati, New Orleans & Texas Pacific Railway, extra dividend, 2½ per cent

Buffalo & Sus R. Rd, extra dividend 2 per cent.

In trying to analyze the probable course of business and sentiment and securities in the coming year this dividend evolution should not be overlooked.

(Copyright, 1923, by B. C. Forbes.)

New York Curb

By Cosmopolitan News Service.

Latest prices on the New York Curb were:

Anglo-American Oil	15¼
Creole Syndicate	5⅛
Cities Service	137¼
International Petroleum	18⅝
Mutual Oil	11⅛
New York Telephone pfd	103
Ohio Copper	55
Prairie Oil & Gas	219
Prairie Pipe Line	93
Radio Corp of America	2⅝
Royal Canadian	4⅛
Salt Creek Producers	17
Southern States Oil	21⅛
Standard Oil of Indiana	58⅝

Extra Dividend

Chicago Nipple Manufacturing Co. has declared quarterly dividend of 75 cents on Class "A" stock, payable January 2 to stock of record December 15.

GULF STATES IS OFF MORE THAN 3 POINTS

New York stock market today was the dullest in a long time. It was evident that many traders were absent, extending the Thanksgiving holiday.

Wall Street was unable to form any definite conclusions on developments abroad over the holiday. So it devoted attention at renewal of business to stocks as affected by special news.

Gulf States Steel dropped over three points, reflecting disappointment over the action of the directors in authorizing only the regular dividend after Wednesday's close.

There were no points or better gains in the early afternoon for [illegible] Associated Dry Goods, American International Corporation, Goodrich, Lehigh Valley, New Orleans, Texas & Mexico.

MARACAIBO AT HIGH.

Maracaibo Oil was at a new 1923 high.

Point or more losses showed in American Sugar, Jones Bros. Tea, Pan-American "A" and U. S. Cast Iron Pipe. Maxwell "A" was off nearly 3 points. Money renewed at 4½ per cent.

Davison Chemical sold at 74, then sank to 70. The low in the preceding session was 68.

Coppers were quiet and practically unchanged. The rally in the copper market this week gave the metal a firmer tone, and while there was no extraordinary buying in evidence there was less pressure to sell in quarters where competitive factors are a large factor in the trend.

COPPER MARKET.

A moderate tonnage has changed hands for domestic account at 12 cents and 13¼ cents, New England deliveries. A fair export inquiry is in the market, but buyers abroad hesitate to purchase on the basis of prices quoted here. The advance in the London market, however, has had a decided constructive effect on the market here.

A tariff on imported copper, it is held, would remedy the derangement which has occurred in the domestic copper industry owing to flooding the country with foreign product. Prominent producing interests heartily approve of action to protect home mines from being swamped out of existence by the cheap labor of South American countries.

Edison Issues Are Most Actove in Boston Market

Edison issues, selling with little change, were the most active in trading on the Boston Stock Exchange after the Thanksgiving holiday. American Telephone was fractionally higher, more active in small lots.

Old Colony yield 1 point. Among issues slightly higher were both American Woolen stocks, Waldorf, Swift & Co., General Electric, Carson Hill, Massachusetts Gas, pfd. and Copper Range.

Amoskeag, Arizona Commercial, Boston Elevated, Massachusetts Gas common, Shoe, New Cornelia, Shannon and Calumet & Arizona were chipped fractions.

Wall St. Gossip

MIDWEST Refining is said to have completed a third oil producer on Hog Back structure in New Mexico.

ISLAND OIL has been stricken from the Stock Exchange.

CAR LOADINGS on Pennsylvania system for week ended November 24 were 161,[illegible] compared with 163,[illegible] in preceding week and with 161,392 for like corresponding week of 1922.

ONE VERSION of Studebaker merger story calls for big merger of Maxwell, Stutz, Peerless, Moon and some other of the smaller companies.

FAMOUS PLAYERS Canadian Corporation for year ended Sept. 1, shows net profit of $532,812 after interest charges, against $439,192 in the previous year.

ROYAL Dutch Shell has announced suspension of Argentine operations, says Trade Commissioner Brady at Buenos Ayres.

MIDDLE States Oil and Truman Oil have acquired control of Foreign States Oil Corporation, which owns large oil and gas leases in Cuba.

BROWN SHOE fiscal year ended October 31 was best since 1919. Sales of $29,437,759 showed substantial increase over previous year's $27,[illegible].

CARS LOADED on Pere Marquette and received from connections for 24 days of November were 52,285, increase of 4,767 over 1922 period.

CONTRACT for 11,100 ton steamer to cost $2,000,000 has been let to Todd Drydock & Construction Co of Tacoma by Southern Pacific Co.

PRODUCERS PASSES QUARTER'S DIVIDEND

As forecast last week to Boston American readers, Producers & Refiners Corporation has passed quarterly dividend on common stock. Initial dividend on common of $1 was paid March 15 and another of same amount June 15, 1923. Payment September 15 was 50 cents.

Car Loadings Smaller

For first time since week ended Sept. 8, freight traffic fell below the 1,000,000-car mark, with 991,745 cars of revenue freight loaded in week ended Nov. 17.

NEW YORK STOCKS

Best Comparative Daily Table Published in New England

1923 High	1923 Low	Stock and Div. Rate in $	Open	High	Low	1 P M	Prev. Close
82	67	Adams Ex (5)	4¾	4¾	4¾	4¾	[illegible]
33⅝	26⅝	Adv Rumely pf (2)	31	31½	31	31½	30½
72⅝	56	Air Reduction (4)	67	67	67	67	67
14⅞	4¼	Ajax Rub	7⅛	7⅛	6⅞	7	7
1⅞	⅝	Alaska Juneau	1	1	⅞	⅞	1
80	59½	Allied Chem & D (4)	67	67	66⅞	67	67⅛
36⅞	10⅛	Am Ag Chem	12⅞	12⅞	12½	12⅝	12¾
98	77	Am Bank Note (5)	81½	81½	80	80	80
49½	26	Am Beet Sugar	39½	39½	38½	39½	39½
[illegible]	[illegible]	Am Can (5)	101	101¼	100½	101	100¾
[illegible]	106	Am Can pf (7)	109¼	109½	109¼	109½	109¼
[illegible]	5⅝	Am Cotton Oil	8⅛	8⅛	8⅛	8⅛	8
32½	16	Am International	21¼	21⅝	21⅛	21½	21½
37	13	Am Linseed	16	16	16	16	16
75⅞	64⅝	Am Loco new (6)	73½	73½	73¼	73½	73½
21⅞	10⅝	Am Ship & Com	11⅞	12⅛	11⅞	12	12
69½	51⅜	Am Smelt & R (5)	58⅝	58⅝	58⅜	58½	59
10[illegible]	93	Am Sm & R pf (7)	95⅞	95⅞	95⅞	95⅞	95½
1[illegible]2½	130	Am Snuff (12)	138	138	138	138	138
40⅞	31⅝	Am Steel Fdrs (3)	35½	35⅝	35⅜	35½	36½
[illegible]	48	Am Sugar Ref	57	57	56	56	57⅛
[illegible]	16	Am Sumatra Tob	18⅛	18⅛	18¼	18¼	18⅛
125⅜	119¼	Am Tel & Tel (9)	124⅞	124⅞	124⅞	124⅞	125
161⅛	140	Am Tobacco (12)	147	147	147	147	147⅛
159⅜	140	Am Tob Cl B (12)	147	147	145⅜	145⅞	147
63⅞	45½	Am W W par g pf (1)	59⅛	59½	59⅛	59⅛	62
109⅞	65	Am Woolen (7)	73	73	72⅝	72⅝	72⅞
11[illegible]	96⅞	Am Woolen pf (7)	100⅛	100⅛	100⅛	100⅛	100¾
53⅛	32⅜	Anaconda Cop (3)	35½	35½	35	35	35½
18⅞	11⅞	Arnold Constable	13⅝	13⅝	13⅝	13⅝	13
69	62⅝	Asso Dry Gds (4)	62⅞	63	62	62⅛	61⅞
27⅝	24⅞	Associated Oil (1½)	26⅝	26⅝	26⅝	26⅝	26⅝
105⅜	94⅞	Atch T & S F (6)	97⅛	97⅛	97	97	97⅛
90⅜	85⅞	Atch T & S F pf (5)	87	87	87	87	87
3⅝	⅝	Atlantic Fruit	1	1	1	1	1
36⅛	17	Austin Nichols	25⅛	25⅛	25⅛	25⅛	25⅛
28¾	7¼	Auto Knitter H (3)	11	11	11	11	11
144⅜	110½	Baldwin Loco (7)	124½	125¼	124¼	124¼	125¼
59⅝	40⅞	Balt & Ohio (5)	58½	58½	58⅛	58⅛	58½
60⅛	55⅛	Balt & Ohio pf (4)	56⅛	56⅛	56⅛	55⅞	56⅛
35	9⅞	Barnsdall Cl A	13⅞	14	13⅞	13¾	14⅛
22	6⅞	Barnsdall Cl B	10	10	10	10	9⅞
*70	41⅝	Beth Steel (5)	52⅞	53⅛	52	52	52⅞
65⅞	41½	Brown Shoe (4)	48	48	48	48	49
171⅛	104¼	Bklyn Ed El (8)	108⅛	108⅛	108⅛	108⅛	112⅛
37⅞	12⅞	Butte & Superior	15⅛	15⅛	15⅛	15⅛	15⅛
29⅜	17¼	Calif Pet new (1¾)	23⅛	23⅛	23⅛	23⅛	23⅛
12⅛	3⅜	Callahan Zinc Lead	4⅛	4⅛	4⅛	4⅛	4⅛
*160	139⅜	Can Pacific (10)	144	144	144	144	148⅞
40½	9⅛	Central Leather	10⅛	10½	10¼	10½	10⅛
79⅜	28⅛	Central Leather pf	30⅜	30⅜	30¼	30¼	29⅞
50⅛	38⅛	Cerre de Pasco (1)	42⅞	42⅛	42⅛	42⅞	42⅞
76⅞	56⅛	Ches & Ohio (4)	72	72	71⅛	71⅛	72
3⅜	2	Chi & Alton	3⅛	3⅛	3⅛	3⅛	3⅛
11	3⅞	Chi & Alton pf	10	10¼	10	10¼	10⅜
7	⅞	Chi Gt West	1⅛	1⅛	1¼	1¼	1¼
[illegible]	6⅞	Chi Gt West pf	10⅛	10⅛	10⅛	10⅛	10⅛
37⅝	18⅛	Chi R I & Pac	23⅜	23⅜	23⅛	23⅛	23⅜
26⅜	11⅛	Chi Mil & St P	13⅛	13⅛	12⅞	12⅞	13⅛
45½	21	Chi St Paul pf	25⅛	25⅛	24⅛	24⅛	25⅛
85	58⅝	Chi & N W (5)	63	63	62⅞	62⅞	63
90⅝	76	Chi Pneu Tool (5)	84½	84½	83⅞	83⅞	83⅞
*39⅞	23⅞	Chile Copper (2½)	27⅛	27⅛	27	27⅛	27⅛
31⅛	14⅛	Chino Copper	16⅛	16⅛	16⅛	16⅛	16⅛
83⅜	65⅛	Coca-Cola (7)	73⅜	73⅜	73⅜	73⅜	73⅜
49⅞	41	Columbia Carbon	46½	46½	45	45	46
35⅜	20	Col Fuel & Iron	24⅛	24⅛	23⅞	23⅝	25⅛
83⅛	67	Comp Tab Rec (6)	80	80	79⅞	80	79⅜
184⅜	135	Congoleum Co (10)	180¾	181	180⅛	181	179¾
65½	42⅞	Continental Can (4)	60	60½	60	60½	58
69⅞	63⅞	Consol Gas (5)	60	60	59⅞	60	60⅛
11⅞	6	Consol Textile	6⅛	6⅛	6⅛	6⅛	6⅛
[illegible]	6	Continental Motors	6½	6½	6½	6½	6⅛
134¼	114⅞	Corn Prod Ref (6)	132⅝	132⅝	132⅝	132⅝	133¼
32⅛	22⅝	Cosden Oil	30⅛	30⅛	30	30⅛	30⅛
84½	57⅞	Crucible Steel (4)	65	66½	64⅞	64⅞	65½
20	8⅛	Cuba Cane Sugar	13¼	13¼	13⅛	13⅛	14⅛
37⅝	23	Cuban Am Sug (3)	31	31	31	31	31½
64⅛	33⅛	Cuba Cane Sug pf.	53⅛	53⅛	51⅜	52⅛	53
79½	18⅞	Davison Chemical	73½	74⅛	69¾	70	72½
22	17⅛	Dome Mines (3)	18⅛	18⅛	18⅛	18⅛	18⅛
149⅛	109	Du Pont de Nem (8)	127⅛	127½	126¾	126⅝	127½
67⅛	52	Elec Stor Bat (4⅜)	61⅛	65¾	65¾	66	63
94¼	58⅞	Endicott-Johnson (5)	63⅜	63½	63⅜	63½	63½
19⅛	10⅛	Erie	10⅜	10⅜	10¼	10	10¼
29⅛	15	Erie 1st pf.	18¾	18¾	18½	18⅝	18⅞
23⅞	10⅜	Erie 2d pf	15½	15½	15½	15½	15⅜
93	59	Fam Pl L (8)	64⅜	64⅝	64	65	63¼
18⅛	5⅞	Fisk Rubber	7⅝	7⅝	7⅝	7⅝	7¾
47⅞	37⅛	Fleischman Co (3)	45	45	45	45	44⅛
22	9½	Freeport-Texas	13⅞	14	13⅞	13⅞	14
94⅜	80⅛	Gen Cigar (6)	83	83	83	83	82⅞
190⅛	167	Gen Electric (8)	181½	181½	181½	181½	182
17⅛	[illegible]	Gen Motors (1.20)	13⅞	14	13⅞	14	13⅞
41⅛	17⅛	Goodrich (B F) Co	22¼	23	22	22	21½
80	50⅜	Gt Northern pf (5)	59	59⅜	58	59	58⅛
36	24	Gt Nor ore prop (1½)	33⅛	33⅛	32½	32½	33¼
14⅛	5⅛	Guantanamo Sugar	6⅜	6⅛	6⅛	6⅛	6½
104⅜	65⅛	Gulf States Stl (4)	81½	82¼	81⅛	81⅛	84½
[illegible]	80	Hartman Corp (4)	41⅛	41⅛	41⅛	41⅛	41
*41	31	Hayes Wheel (3)	37⅛	37¼	37⅛	37⅛	37⅛
[illegible]	12	Hendee Mfg	19	19	18⅜	19	19
79⅞	60	Homestake Min (6)	60	60	60	60	60⅛
30⅞	28⅜	Household Prod (3)	33⅛	33⅛	33⅛	33⅛	33⅛
78	49⅛	Houston Oil	54⅛	54⅛	54	54	53⅛
37⅞	20	Hudson Mot C (3)	25⅜	25⅜	25⅛	25⅜	25⅜
117⅛	101⅛	Illinois Central (7)	103⅛	103⅛	103⅛	103⅛	103
43⅜	23⅛	Inspiration Cop (2)	26⅛	26⅛	25⅞	25½	26
44	31	Int Cement (4)	42⅛	42⅛	42⅛	42¼	42⅜
[illegible]	13⅛	Int Combus [illegible]	4⅛	4⅛	4	4	4
47	18⅛	Int Mer Marine pf.	34	34	33	33	33½
16⅛	10⅛	Int Nickel	11⅜	11⅜	11¼	11¼	11⅜
73½	65⅛	Int Shoe (2)	73	73	73	73	73
19¼	7¼	Invincible Oil	10⅝	10⅝	10⅜	10⅜	10⅜
58⅛	32⅜	Iron Products (1½)	50½	51¼	50½	51⅛	50⅞
24	15⅜	Jewel Tea	19	19	19	19	19
68⅞	24½	Jones Bros Tea (4)	27⅞	26⅞	25	26½	28½
24⅞	15⅜	Kansas City South	18½	18½	18½	18½	18⅝
62⅛	20⅛	Kelly-Springf'd Tire	30¾	30½	30¼	30½	30⅝
45	29⅜	Kennecott (3)	35	35	35	35	35¼

1923 High	1923 Low	Stock and Div. Rate in $	Open	High	Low	1 P.M.	Prev Close
11⅝	1⅝	Keystone Tire Rub.	2⅛	2⅛	2⅛	2⅛	2⅛
71⅝	56	Lehigh Valley (3½)	63⅛	63⅛	62¼	63	62⅞
21⅛	14	Loew's Inc (2)	17¼	17¾	17⅛	17⅛	17⅞
63¼	36¼	Loose-Wiles Biscuit	62⅞	62¼	62	62⅛	62⅜
94⅞	58⅛	Mack Truck	84⅜	84¼	84	84½	84
71⅛	57	Macy (RH) & Co.	66	66	66	66	66¼
36⅛	27⅛	Magma Copper	30	30	30	30	31½
40	21	Mallison & Co.	28⅛	28	28⅛	28⅛	29
47⅞	40	Manhat Shirt (3)	42⅞	42⅞	42⅞	42⅞	43
24⅛	10	Maracaibo	24⅛	25⅛	24¼	25	24⅛
59⅛	17⅛	Marland Oil	27⅛	27⅛	27	27	27¼
64⅛	31¼	Mathieson Alkali	41	41	41	41	41¼
63⅛	36	Maxwell Mot Cl A	48⅛	48	46⅜	47	50
21	10⅛	Maxwell Mot Cl B	13⅛	13⅜	12¾	13	14
86	67½	May Dept Stores (5)	84	84	83⅞	83⅞	84¼
30½	20½	Miami Copper (2)	21⅛	21⅛	21¼	21¼	21⅛
12⅛	3⅛	Middle States Oil	5⅛	5⅛	5⅛	5¼	5⅛
33⅞	21⅛	Midvale Steel	28⅛	28⅛	28⅛	28⅛	28⅜
17	9⅜	M K & T new	14	14	12	12	12⅛
45⅛	20⅝	M K & T pf new	31	31⅛	31	31⅛	30⅛
28⅛	18⅛	Montgomery Ward	24⅞	25	24⅞	25	24⅛
25⅛	17⅜	Moon Motor (3)	24⅛	24⅛	24⅛	24½	24⅛
14	7	Mother Lode C (1)	9⅛	9⅛	9⅛	9⅛	9
52⅜	39	Nat Biscuit (3)	52⅜	52⅜	52⅛	52⅛	52⅛
67⅛	40	Nat Cloak & Suit	63⅛	63⅛	63⅛	63⅛	64
136⅜	108	Nat Lead (5)	126	126	126	126	126¼
15⅛	9¼	Nevada Consol Cop	11⅜	11⅜	11⅜	11⅜	12
104⅞	90¼	N Y Central (7)	103⅛	103⅜	103⅛	103⅜	104¼
105	82⅛	New Or T & M (7)	85⅛	87	85⅛	86	85
*117⅝	100	Norfolk & West (7)	104⅛	104⅛	103⅞	104	107⅝
24⅛	17⅛	North American (2)	22⅛	22⅛	22⅛	22⅛	22½
81⅛	49⅜	Northern Pac (5)	54	54⅛	54	54¼	54¼
21⅜	16⅛	Orpheum Circuit	18⅜	18⅛	18¼	18⅜	18⅞
14⅜	7	Otis Steel	9⅛	9⅛	9½	9½	9⅛
47⅞	31	Pac Oil (2)	42	42¼	42	42⅛	42⅛
15½	9⅞	Packard Mot (1.20)	12⅛	12⅛	12	12	12
93⅛	52	Pan-Am Pet Tr (8)	61⅜	62⅛	61	61⅛	62⅛
86	50⅜	Pan-Am Pet Cl B (8)	59⅜	59⅜	58⅜	58⅜	59⅛
47⅜	40⅜	Penn RR (3)	41⅛	41⅛	41⅛	41⅛	41
8⅛	1⅛	Penn Seabd Steel	3	3	3	3	3
47¼	36	Pere Marquette (4)	41⅛	42	41⅜	41⅜	41⅜
96⅜	86	People's Gas Chi (6)	98⅛	98⅛	98⅛	98⅛	98
50¼	41	Philadelphia Co (4)	42⅜	43	42⅜	42⅜	42⅞
69⅜	19⅜	Phillips Pet (2)	30⅛	31⅛	30⅛	30⅛	30⅛
15⅛	6¼	Pierce Arrow	8⅛	8⅞	8⅛	8¼	8¼
6	1⅝	Pierce Oil	2⅛	2⅜	2⅛	2⅛	2⅛
67⅞	58	Pittsburgh Coal (4)	58	58	58	58	58
50⅜	33⅞	Pittsburgh & W Va	41	41	40⅞	41	41
68⅛	17	Producers & Ref	23½	23½	23⅜	23¼	24
51⅛	42⅜	Public Serv NJ (4)	44⅛	44⅛	44	44⅛	44⅛
69⅜	41⅞	Punta Alegre (5)	53⅛	53⅛	53¼	53⅛	53½
32	16¼	Pure Oil (1½)	19⅞	20	19⅞	19⅞	20⅛
17⅛	9⅞	Ray Cons Copper	12⅛	12⅛	12⅛	12⅛	12⅛
81⅛	66½	Reading (4)	78⅛	78⅞	78⅛	78⅛	78⅜
58⅛	44	Reading 1st pf (2)	53⅜	53⅜	53⅜	53⅜	54⅛
56⅜	46	Reading 2d pf (2)	52⅜	52⅜	52⅜	52⅜	53½
66⅝	40⅜	Rep Iron & Steel	49	49	49	49	49⅛
29⅞	14	Reynolds Spring (2)	23⅜	23⅞	23½	23⅜	24
73⅛	47	Reynolds Tob B (3)	70⅛	70⅛	71⅛	71⅛	70⅝
55⅞	40⅛	Roy D NY ha (5.52)	51⅛	51⅛	50⅞	51⅛	50⅜
22⅜	17	St Jos Lead (1½)	21¼	21¼	21¼	21¼	21
36⅜	25⅛	St Louis S'west	33	33⅛	32⅝	33⅛	33¼
106⅞	88	Schulte Ret St (8)	100⅞	102⅛	100⅞	100⅞	102
7½	4⅛	Seaboard Air Line	6⅛	6⅛	6⅛	6⅛	6⅛
13⅛	8⅛	Seaboard Air L pf.	13⅜	14	13¼	13⅜	13⅜
92⅞	65⅜	Sears Roebuck	84⅛	85	84⅛	84⅛	85⅛
41⅛	29½	Shell Tr & T (93½c)	33⅜	33⅜	33⅛	33⅛	33
19¼	12⅜	Shell Union Oil (1)	15	15⅛	15	15	14⅞
35	12⅛	Skelly Oil	20⅞	20⅞	20⅞	20⅞	20⅛
34⅜	23	Simmons Co (1)	26⅜	26⅛	26⅛	26⅜	27
39⅞	16	Sinclair Con Oil (2)	22⅛	22⅛	22⅛	22⅛	21
*95⅜	84⅛	So Pacific (6)	88⅜	88⅜	88⅜	88⅜	90
37⅞	24⅜	So Railway	36⅛	36¼	36⅛	36⅛	36⅜
64⅜	39	So Porto R Sugar	58	58	58	58	58⅞
64⅛	47⅛	Stand Oil Cal (2)	56	56	56	56	56⅛
44⅛	30⅞	Stand Oil NJ (1)	35⅛	35⅛	35⅛	35⅛	35⅜
124⅛	74	Stewart-W Sp (10)	88	88	87⅛	88	87⅜
94⅛	59⅜	Stromberg Carb (8)	86⅛	86⅛	83	85⅛	88¼
12[illegible]	93⅜	Studebaker (10)	103⅛	103⅛	103⅛	103⅛	103⅛
15	7	Submarine Boat	12	12	11½	12	11⅜
6⅜	3	Superior Oil	2⅛	2⅛	2⅛	2⅛	2⅛
34	24	Superior Steel	31½	31½	31½	31½	31
5⅛	1	Sweets Co of Am	3	3⅛	3	3⅛	2⅞
29¼	14	Texas & Pacific	18⅜	18⅜	18⅜	18⅜	18⅜
92⅜	34⅜	Texas Co (3)	41⅛	41⅞	41⅛	41⅛	41
*65	53¼	Texas Gulf Sul (6)	59⅛	59⅛	59⅛	59⅛	61⅜
19⅛	8⅜	Third Avenue	9⅛	9⅛	9½	9½	9⅛
45	32⅛	Timken R B (3)	37⅛	37⅛	37⅛	37⅛	37⅛
66⅜	46⅜	Tobacco Prod (6)	64⅛	65	64⅛	64⅛	64⅛
91⅛	76½	Tob Prod Cl A (7)	90⅛	90⅞	90⅛	90⅛	91
14⅛	1⅛	Transcontinental Oil	3⅛	3⅛	3⅛	3⅛	3⅜
*144⅞	124⅛	Union Pacific (10)	131	131¼	131	131	133¾
76⅛	70½	Union Pac pf (4)	71⅛	71½	71½	71½	71⅛
21⅛	7⅞	United Ry Inv	9¼	10⅛	9⅜	10¼	10
62	26	United Ry Inv pf.	32⅞	35½	32⅞	35	33½
[illegible]	20	U S C I Pipe & F	54⅜	55⅛	53⅞	54⅜	56
[illegible]	81	U S C I P & F pf (7)	84	84	84	84	86
78½	40	U S Ind Alcohol	61⅛	61⅛	61⅛	61⅛	62¼
106	88¼	U S Realty & I (3)	94⅞	95	94⅞	95	94⅜
108⅜	97⅜	U S Realty & I pf (7)	100⅛	100½	100½	100½	100½
64⅞	30⅜	U S Rubber	38	38	38	38	38
105	76⅜	U S Rubber 1 pf (8)	90	90	89¼	90	89¼
109⅜	85⅛	U S Steel (5)	94⅛	95	94⅛	94⅜	94⅜
123⅛	116¼	U S Steel pf (7)	119	119	119	119	118⅞
76⅛	[illegible]	Utah Copper (4)	64⅛	64⅛	64	64⅛	64
69	17	Va-Car Chem pf.	30⅛	30⅛	30⅛	30½	29⅛
85	80	Va Iron C & C pf (5)	83	83	83	83	81
23	13	Vivaudou (2)	14⅜	14⅜	14⅛	14⅜	14⅛
11⅛	7⅛	Wabash	10⅛	10⅛	10⅛	10⅛	10⅛
35⅛	23¼	Wabash pf A	34⅛	34⅛	34⅛	34⅛	34⅛
20	14⅜	Waldorf new (1¼)	16⅛	16⅛	16⅛	16⅛	15⅞
15	8	Western Maryland	9⅛	9½	9⅛	9⅛	9⅜
26⅜	14	Western Md 2d pf.	18⅜	18⅛	18⅜	18⅛	18⅞
30¼	12⅛	Western Pacific	13⅜	13⅜	13⅜	13⅜	13⅜
120	78⅞	West Air Br (5.60)	82⅞	82⅞	82⅞	82⅞	82¾
67⅛	52⅜	West E & M (4)	58⅜	59	58⅜	58⅜	56⅛
60⅞	45	White Motors (4)	61⅜	61⅜	61⅜	61⅜	62
14	3⅜	Wickwire Spencer S	3⅜	3½	3	3⅛	3⅜
8⅛	5	Willys-Overland	7⅛	7⅛	7⅛	7⅛	7¼

*Ex-dividend.

At New Bedford

(Quotations by Sanford & Kelley, brokers.)

COTTON MILLS

	Par	Bid	Asked
Acushnet Mills	100	112½	..
Beacon Mfg Co pfd.	100	100	..
Booth Mfg Co com	100	170	..
Booth Mfg Co pf	100	112	..
Bristol	100		100
Butler	100	125	..
City Mfg Co	100	128	..
Dartmouth Mfg Co	100	147½	155
Dartmouth Mfg Co pf	100	84	..
Fairhaven Mills pfd	100	..	77½
Fairhaven Mills com	100		85
Gosnold Mills com	100	[illegible]	
Gosnold Mills pfd	100	[illegible]	
Grinnell Mfg Co	[illegible]	[illegible]	
Hathaway Mfg Co	100	1[illegible]0	
Holmes Mfg Co	100		290
Holmes Mfg Co pfd.	100	113	
Kilburn Mill	100	155	165
Manomet Mills	100	55	60
Nashawena	100	111	111
Neild Mills	100	240	..
N B Cotton Mills	100	105	..
N B Cotton Mills pfd.	100	99	..
Nonquitt Spinning Co	100	75	
Pierce Mills	100	450	500
Potomska Mills	100		121
Quissett Mills com	100		200
Quissett Mills pfd	100	100	
Sharp Mfg Co	100	60	64
Sharp Mfg Co pfd	100		85
Soule Mill	100	190	197½
Taber Mills	100	..	116
Wamsutta Mills	100		101
Whitman Mills	100	247½	162½

OTHER MANUFACTURINGS.

	Par	Bid	Asked
Con Wood Sch Co com	10	21	..
Con Wood Sch Co pfd	10	9⅝	
Morse Twist Drill	100	125	135
N B Cordage Co com	10	[illegible]	..
N B Cordage Co pfd	100	112½	
W T Grant pfd	100	105	
N B Gas & El Light	25	48	50
N B Storage Warehouse	100	90	..
Pairpoint Mfg Corp	100	100	
Snell & Simpson pfd.	100	..	18
Fall River Gas	100	198	

MISCELLANEOUS

	Par	Bid	Asked
Arlington Mills	100	98	103
Celluloid pfd	100	..	100
Z B Davis Corp	100		77
Home Bleachery pfd	100	87½	
Hood Rubber pfd	100		105
Hood Rubber Pred pf	100		107¼
Kidder Peabody 6 pc pf.	100	94	..
Kinney Pump pf	100	75	
Liggetts pfd	100		53
N H & O St Ry	100	20	
N B Opera House Co		104	
Norristown Hosiery com.	100	127½	
Norristown Hosiery pfd.	100	..	105
Puget Sd L & P pfd.	100	..	81
R O of Indiana	100	58	60
R O of Kentucky	100	77	89
Taunton-N B Cop Co.	100	143	
Thayer Foss pfd	100		106
Wm Whitman pfd.	100	96	98½
*Union St Railway	..	120	..

TIME FOR PAYMENT OF BONDS EXTENDED

Eastern Massachusetts Street Railway Co. has notified holders of assenting first mortgage 5 per cent gold bonds of Lynn & Boston Railroad Co., dated Dec. 1, 1894, that it has exercised its option to extend time for payment of principal to Dec. 1, 1929. Presentation of bonds is to be made to Old Colony Trust Co., trustee, on or after Jan. 15, 1924, for stamping and when extended bonds are returned to the holder, a check for $10 will be delivered in respect to each $1,000 face value of [illegible] bonds surrendered for such extension.

PRICES ARE MIXED IN GRAIN FUTURES

Chicago, Nov. 30.—Grains were irregular today. Wheat started ⅛ to ⅞ cent lower for December, which appeared under pressure of liquidating sales. May was unchanged to ⅛ cent lower, while July was ⅛ cent higher. Trade was mixed with downward tendency after the start.

Prices were: Wheat—December, 101⅝ to 102, May, 105 to 105¼, July, 106½. Corn—December [illegible] to 72⅜, May, 74 to 74¼, July, 75. Oats—December, 42⅞ to 43, May 44⅞ to 45, July, 43⅜. Rye—December, 67⅝; May, 62⅝.

STOCKS ARE MIXED IN LONDON MARKET

Stocks were mixed in London. Consols were 57⅝. British war loan 3½s 99, 5s 100⅝: up ⅛, 4½s 97⅜, off ⅛, 4s 90¾; funding 4s 81⅞, up ⅛; conversion 3½s 77⅞ up ⅛: French war 5s 25, 4s 20⅞; Austrian 6s 81⅞, off ⅛. Dutch East Indies 6s 102.

Stock Averages

		Changes from prev. day.	Year ago.
20 rails	81.61	+.18	84.56
20 industrials	92.41	—.30	94.65
20 coppers	26.76	—.19	29.79

At Fall River

(Quotations by Sanford & Kelley, brokers.)

	Bid	Asked.
American Linen	..	78
Arkwright Mfg Co	40	47½
Barnard Mills	100	110
Bourne Mills	150	160
Border City Mfg Co.	90	97½
Chace Mills	88	97
Charlton Mills		132½
Core Mfg Co	38	44
Cornell Mills	153	..
Davis Mills	107	..
Davol Mills	108	..
Flint Mills	150	160
Granite Mills	8[illegible]	90
King Philip Mills	167	..
Laurel Lake Mills com		8
Laurel Lake Mills pfd		87½
Lincoln Mills	110	
Luther Mfg Co		150
Merchants		140
Mechanics Mills	103	
Narragansett Mills	130	145
Osborn Mills	..	100
Parker Mills	..	50
Parker Mills pfd	75	85
Pilgrim Mills pfd	107½	..
Pilgrim Mills com	140	
Pocasset Mfg Co	60	
Richard Borden Mill	110	125
Sagamore Mfg Co	290	
Seaconnet		82
Stevens Mills	150	
Shove Mills		61
Stafford Mills		92½
Stevens Mfg Co		150
Tecumseh Mills	170	160
Troy C & W Mfg Co.		860
Union Cotton	125	130
Wampanoag Mills	90	
Wetamoe Mills		95

QUOTATIONS STRONG IN COTTON FUTURES

New York, Nov. 30.—The cotton market was strong today. Options advanced to new high levels for the season under a big volume of speculative and trade buying. December sold at 37.50 up 48; January at 37.00, up 38 and March at 37.00, up 30.

FEDERAL FINANCING TO COME DEC. 15

It is expected final government financing for calendar year will be $400,000,000 certificates dated December 15, maturing in six or nine months and bearing interest at 4¼ per cent. or 4½ per cent.

TRADE TREND IS MIXED HERE, SAYS DUN'S

R. G. Dun & Co.'s weekly trade review will say regarding trade conditions in Boston: Business conditions are somewhat irregular. While trade is going ahead in some lines it appears to be running behind in others, and the future trend is quite uncertain.

Retail distribution of dry goods has been rather below normal during the past week, with piece goods particularly moving slowly. Fancy goods and novelties for the holiday trade however, are more active than usual, while men's furnishings are also selling fairly well.

Curtailment among the cotton mills is increasing. New Bedford yarn mills are running at about 30 per cent. of capacity. Print cloth prices are well maintained, and cotton yarns have advanced sharply.

Speculative buying in wool has ceased to some extent, but prices are firm, and the mills are still coming into the market actively. Worsted yarns are moving well, and prices are tending upward.

Shoe jobbers have had better business during the past week and their stocks generally are low. The outlook for the manufacturers appears to be somewhat better, although current orders are still moderate. Prices on hides are very low and comparatively few are being imported. Tanners continue to report business unsatisfactory.

The demand for building lumber and material has been quiet with prices unchanged. Electrical supplies are in good demand, and the radio business has largely recovered from the unsatisfactory conditions of the past Summer.

Manufacturers of tools and machinery are actively engaged, with a satisfactory volume of orders on hand.

Boston Stocks

	Open	High	Low	1:00 p.m.
Am. Sugar	56⅛	56⅛	56⅛	56⅛
Am. Sugar pf.	96½	96½	96½	96½
Am Ag Ch pf.	36½	36½	36⅜	36⅜
Am. Tel	124⅞	125	124⅞	125
Am Wool	73½	73½	73¼	73½
Am Wool pf	101	101	100¾	100¾
Amoskeag	72½	72½	72	72
Ariz. Com.	8	8	8	8
Atlas Tack	11	11	11	11
Atl. Gulf. pf.	13½	13½	13½	13½
Bos. Elev.	78	78	78	78
Bos Elev. 1 pf	118	118	118	118
Bos. Elev. 2 pf.	96½	96½	96½	96½
Cal & Ariz.	43	43	43	43
Carson Hill	2⅝	2⅝	2⅝	2⅝
*Cal & Hecla.	20	20	19⅞	20
Cop. Range	25½	25½	25½	25½
Davison	71½	71	71½	71½
Eastern S.S.	33	43	33	33
Edison El.	154¼	154¼	154	154¼
Edison rts	2 3-16	2 3-16	2⅛	2⅛
Eng Pub Ser	19⅛	19⅛	19⅛	19⅛
E Mass R adj	33	33	33	33
Gen Motors	13⅞	13⅞	13⅞	13⅞
Gen El spec.	10⅜	10⅜	10⅜	10⅜
Gen Elec	182	182	182	182
Island Creek	98	98	98	98
Island Cr pf.	91½	91½	91½	91½
Loew Theat.	10	10⅛	10	10⅛
Lib McN L.	5⅛	5⅛	5	5⅛
Mass Gas	77½	77½	77½	77½
do pf	65½	65½	65½	65½
Miss R Pr.	24½	24½	24½	24½
New Cornelia.	15⅛	15½	15½	15½
N E Tel	114½	114½	114	114
Nor Butte	2⅝	2⅝	2⅝	2⅝
Old Col R R.	71	71	70	70
Pacific Oil	42¼	42¼	42¼	42¼
Park City	3⅝	3⅝	3⅝	3⅝
Pac Mills	86	86	86	86
Prod & Ref.	23⅝	23⅝	23⅝	23⅝
Quincy	22½	22½	22½	22½
Rutland pf	33	33	33	33
Shannon	40c	40c	40c	40c
So Rail	36¼	36¼	36¼	36¼
Swift & Co.	102	102	102	102
Unit Drug 1 pf	47¼	47¼	47¼	47¼
Unit Fruit	176½	176½	176½	176½
United Shoe	33⅛	33⅛	33⅛	33⅛
U S Steel	94⅛	94⅛	94⅜	94⅛
Utah Cons	4c	4c	4c	4c
eVentura	26½	26½	26½	26½
Waldorf Cv.	16	16	16	16
Wickwire S.	3½	3½	3½	3½
Winona	12c	12c	12c	12c

* Ex-dividend.

Boston Curb

Boston Curb quotations follow:

	Latest prices
Bagdad	11
Crystal	8
[illegible]	15c
Eureka Smelting	12c
Premier Paymaster	20c
Verde Central	4
Verde Mines	11c

ST. ALBANS BONDS ARE SOLD AT HOME

St. Albans, Vt., has awarded $73,000 4 per cent. coupon "refunding" bonds, dated November 1, 1923, and payable 1933 to 1939 inclusive, to John Branch, Sr., a home investor, at 96.69. Other bidders were: H. C. McMullen, Burlington, 96.67; C. D. Scholl, St. Albans, 92.772; H. L. Allen & Co., 96.71; E. H. Rollins & Sons, 33.12; Merrill, Oldham & Co., 96.59, and R. L. Day & Co., at 96.089.

SECOND 1923 EXTRA IS PAID BY BANK

In New York the National Bank of Commerce has declared an extra dividend of 4 per cent. and regular quarterly dividend of 3 per cent., both payable January 2 to stock of record December 14. In January this year the bank also paid an extra dividend of 4 per cent.

Liberty Bond Prices

Liberty bond prices were:—3½s, 99.78; 2nd 4¼s, 98.4; 3rd 4¼s, 99.3, 4th 4¼s, 98.4; new 4¼s, 99.17.

Replies to Investors

(Send inquiries on stocks, bonds or other investment subjects to Frank H. Meloon, Financial Editor of the Boston American, No. 80 Summer street, Boston, Mass. Don't buy or sell without the benefit of expert advice. Enclose stamped, self-addressed envelope for reply. Your inquiry will be held in confidence. We advise with a sincere interest in your personal welfare.)

HUDSON MOTOR:

To B. B., Dromey avenue—Hudson Motor Car Company has had a profitable year and is firmly intrenched in the automotive industry. But its stock contains a considerable element of business risk, and is suitable only for him who does not demand securities of high grade. Prices are likely to be influenced by earnings, and one should expect fairly wide fluctuations.

WABASH

To R. D. T., West Roxbury.—Wabash Railroad will be the beneficiary of a stock dividend under contemplation by the New Jersey, Indiana & Illinois Railroad, one of its subsidiaries. According to an application made to the Interstate Commerce Commission the small line is to increase its stock from $100,000 to $375,000, and to capitalize the undistributed net income as a stock dividend for the parent road.

The Wabash has not paid a dividend since April 30, 1918 when 1 per cent was paid on the preferred A shares. Reports of plans for resuming dividends on this stock have been heard from time to time, but so far payments have not materialized. The outlook is brighter than for several years.

"KATY" BOND

To D. E. C., Greenwich street.—Yield of approximately 6.60 per cent on a railroad bond suggests earnings stability has not been demonstrated to extent required to give a high investment rating. Missouri, Kansas & Texas prior lien A 5s, 1962, issued as a result of the reorganization of the old company, appear well secured. If you can afford a measure of risk an investment of this kind may be suitable. This issue, when compared with others giving a similar yield, rates favorably.

CALUMET & HECLA.

To D. B. N., Danby street—Calumet & Hecla merger has been ratified and nearly 100 per cent. approved by stockholders. Figures herewith show how the old shareholders will fare in first distribution by the merged company. Based on their participation in the merger, they will receive cash equivalent to the following on their old stock.

	Rec. per sh in new stock	Cash equiv per sh hold stk.
Ahmeek	2 88-100	$1.38
Allouez	80-100	.40
Calumet & Hecla	1 98-100	x.99
Centennial	38-100	.19
Osceola	1 [illegible]-100	.79

xOn basis of 800,000 shares of Calumet & Hecla old outstanding.

In addition, when the merger was effected last September, stockholders in Ahmeek, Calumet & Hecla and Osceola received in cash $5, $1.25 and $1 per share respectively.

WEST PENN PFD.

To E. L. R., Parkman street—West Penn Company is a holding company, owning stocks in operating public utilities constituting the largest group controlled by American Water Works and Electric Company. Operations are carried on in Western Pennsylvania, West Virginia, Maryland and adjacent territory. Although present earnings are satisfactory, the stock contains above normal business risks.

AT LOW PRICE.

To D. M., Beach street—Because a stock is at a low price is no reason for believing it is a bargain, or that it cannot go lower still. We cannot approve of your proposed purchase. Tell us how much money you have to invest, and give us some idea of your circumstances, and we will tell you some things that will be suitable.

INTERNATIONAL HARVESTER.

To C. T. N., Chadwick street—International Harvester's record in the past three years is not such as to lead us to recommend it as an investment. In 1921 neither common nor preferred dividends were covered, but last year $1.36 a share was earned on the common. When the foreign situation clears up, International Harvester should be in a greatly improved position.

MONEY IN BANK.

To L. E. F., Belgrade Street—The writer can only say he would not take money from the bank to buy General Electric Special at a time when he would lose bank interest by doing so. But the stock is, nevertheless, highly rated as an investment.

To M. L. E., Corey Street—The "put and call" game has been played many times and we have yet to hear of a "prospect" who has been successful. Very often the "prospect" has found himself with a paper profit only to discover later that the game was one described as "heads I win; tails you lose." The purchaser of a "call" can make a profit only in the event that he is able to sell the stock at a price far enough above the call price to more than cover the cost of the call and two brokerage commissions.

"Puts" are handled in the same way except that the operation is reversed and a profit realized only when the stock can be purchased lower than the price at which the holder of the option can deliver (put) the stock. All of the above explanation is predicated on the signer of the put or call making good if called upon.

NORTHWAY.

To F. T., Waltham—We want to say with all the friendly emphasis that we know how to put into a letter that we shall advise you not to put up another red cent on your Northway Motor stock. Your stock is practically worthless as it is, and you won't make it worth any more than it is by putting up the additional money. But if you will save the additional money you will then be just that much ahead of the game. The [illegible] into this [illegible] that we never advised our readers to go into. Better save yuor money. That is our very sincere friendly counsel.

Boston Notes

NEW BEDFORD cloth mills as a whole are running 60 p. c. capacity, but new business at anything like profitable prices is very small. Mills do not average over six to eight weeks work ahead.

CALUMET & HECLA has been showing excellent operating results since merger.

NEW HAVEN bonds continue well under the year's best prices, reflecting road's poor financial standing despite late earnings betterment.

LATE transactions bring total Liggett stores operated by United Drug up to 278, of which about 35 have been aded since Jan. 1.

EXPANSION in retail stores has necessitated no financing by United Drug or subsidiary. They have been paid for from earnings. Company does not owe a dollar [illegible].

OCTOBER output of Cerro de Pasco cost only about 4½ cents a pound with silver and gold credited to copper cost.

HARDY COAL has no car problem because of its contract for total output of its mines with Norfolk & Western which serves property.

NEVADA CONSOLIDATED in year's third quarter produced copper at 10.38 cts. a lb. against 10.75 cts. in previous quarter.

UTAH coper in third 1923 quarter cost 8.031 cts. a lb. against 8.077 cats. in preceding quarter.

SOFT COAL market lacks the usual November snap. Buying of free coals is being done very quietly and cooler weather is needed to bolster up the trade.

DEMAND STERLING IS QUOTED LOWER

Demand sterling was quoted lower. Latest foreign demands were:—

		Wednesday	Parity
Sterling	$4.34⅞	$4.33⅞	$4.8665
Francs (French)	.0535	.0535½	.1930
Francs (Belgian)	.0461¼	.0460¼	.1930
Lire	.0431	.0430¼	.1930
Guilders	.3795	.3812	.4020
German marks	x[illegible]	x[illegible]	.2380
Rumanian lei	.0051¼	[illegible]	.1930
Czechoslov kr	.0291½	.0291½	[illegible]
Pesetas	[illegible]	[illegible]	.1930
Swedish kr	[illegible]	.2621	.2680
Norwegian kr	[illegible]	[illegible]	.2680
Danish kr	[illegible]	.1778	.2680
Canadian	[illegible]	[illegible]	1.00

G. F. Redmond & Co.
Inc.

Stocks & Bonds

Market Letter Service
Reports

19 Congress St.
BOSTON

Tel. Congress 6700

New York Detroit Cleveland
Chicago Baltimore
Philadelphia

Direct Private Wires

MIDDLE STATES OIL

Is Anything Wrong With the Company?

Have its finances become fundamentally impaired?

Has the company gone over its head in debt?

Has its earning power so decreased as to warrant the belief that there is little likelihood of resumption of dividends?

A thorough examination of the affairs of this company has been made in a special article.

Send for FREE copy.

WITHINGTON & CO.
27 STATE ST., BOSTON
Private Branch Exchange, Main 1087

RADIO AMERICAN

FLOOD OF PETITIONS AID MOVE TO END RADIO INTERFERENCE

FANS DESCRIBE HOW CODE WRECKS ENTERTAINMENT

The skids are being set for radio interference
The clans—excuse us, the fans—are gathering.

Signers of the petitions to President Coolidge asking for action for relief from an intolerable condition are signing and getting their friends to sign. The petitions are pouring in.

Letters are coming in with them, heartily indorsing the efforts of the American to remedy existing conditions. Complaints of present interference fill the letters

LIKE BOILER FACTORY.

"My loud speaker sounds at times like echoes from a boiler factory," writes one. "More power to the American" writes another. And thus they go. Here are a few:

"Radio Editor

"Enclosed find the signed peti- New York stations simply out of the question. Any station over 400 m. reception very poor on account of interference by code Keep up the good work H. Smalledge"

"127 Cedar street, Haverhill."

BAD TO WORSE

"Radio Editor,

"Dear Sir

"Enclosed find the signed petition. I compliment you on the stand you have taken as regards the fierce interference the radio fans are experiencing With comparatively few exceptions many receptions of radio broadcast are getting from bad to worse as the nights go by, and my loud speaker at times resembles echoes from a boiler factory. I often wonder, if conditions don't improve, how long will it be before the 'dyed in-the-wool fan' ties a can on radio.

"Wishing rapid success to your movement, I remain,

"JOHN U. FOSTER,

"20 Thorndike St., West Somerville, Mass."

"Radio Editor:

"More power to you in your efforts to rout the enemy, the code. It is truly a fact and has spoiled many a good concert.

"ED. A. DUNN.

"Saxonville, Mass."

"Radio Editor:

"Enclosed you will find a signed petition which is being sent by fans in three homes. Last night we were receiving and could not get WGI a bit clear because of the code interference. Newton fans"

FOR HOPE IN PETITIONS.

"Radio Editor:

"Dear Sir

"I am forwarding petition signed by a few radio fans, as I realize it will mean better broadcasting, and rapid development of the radio business. Trusting that we shall be successful in our undertaking

"89 Minden st., Roxbury."

"WM. C. CONSEN

"Radio Editor.

"Dear Sir

"We wish you the very best of luck and sincerely hope you will go over the top in your endeavors to stop the embarrasing conditions of code signals during broadcasting. Bully for WNAC in making announcement the other evening

"JOHN A. TOLAN,

"Charlestown"

OPPOSES PETITIONS.

Then we have with us one critic. Here is the letter.

"Radio Editor.

"Dear Sir:

"It is with surprise and amusement that I read of your latest circulation plan to bother the President with the troubles of the dumb users of the "simple sets for simple people." No doubt WBF causes more or less interference in the immediate vicinity of Boston harbor but do you really think that this fact warrants the adoption of your plan?

"It is a fine plan for the General Electric Company and the R. C. A. no doubt, but will not affect radio apparatus on British, Dutch, etc., ships. Such a law would only apply to the seacoasts anyway and there are as many foreign ships as there are American ships here.

"The government could not enforce such a law for two reasons, one, the good reason that we are a party to the London convention, upon which our present radio waves are based, and, second, that radio waves do not recognize the 3-mile limit from headland to headland, but come in quite so strong on the outside as the inside. Also, I know of not one broadcast station operating on 850 meters. Your 'disgruntled BCL' is cooroo.

"You can't get very many shore stations down to 470 because if the TRT and IWT had to change to tube sets at the G. E.'s prohibitive prices it would bankrupt them. Then, when they blew a bottle they would have to shut down for a couple of months while another came from the factory, for they absolutely refuse to keep extra tubes on hand You're dealing with a monopoly there, you know.

TRY TO BUY ONE.

"If you don't believe this, just try to buy a 250-watt tube. Now, about the 850 meter wave It is authorized for use on all foreign ships and I personally think the Coast Guard has enough to do as it is keeping us from drinking good liquor without dashing out and confiscating the large condensers and antennae and I only heard one (WST on one occasion) on 850. This was at the request of the ship station. I know you can tune commercial and amateur stations out on broadcast waves with a selective, loose coupled receiver, because I have done it on innumerable occasions in New York.

"M. T. McMILLAN

"KXN, New Bedford"

If you are a broadcast listener and have not signed the petition to President Coolidge, you are not doing your duty. The future of radio broadcasting depends on freedom from unnecessary interference

Petition to President

TO the Honorable Calvin Coolidge,
President of the United States:

We, the undersigned radio broadcast listeners, respectfully call your attention to the serious interference to radio reception which is caused by remediable factors. We petition you to take action to have this interference stopped.

....

....

....

Paste additional paper on this petition, sign it, get your friends to sign it and forward to the Radio Editor, Boston American, 80 Summer street, Boston 6, Mass.

DISHPAN ANTENNA WORKS AT 1400 MILES

Minneapolis, Nov. 30.—A radio receiver which, with a dishpan for an antenna, catches broadcasts from a station 1 400 miles away, has been developed by Bowden Washington, radio engineer, it was announced here today. The receiver works on a somewhat new principle termed cascade regeneration, which renders extremely small antennae highly effective.

With four dry cells, Audion tubes and a dishpan on a chair for an antenna, and another on the floor for a counterpoise, signals from Dallas Tex., were heard on a loud speaker The receiver works equally well with a fly screen, a six-foot wire or any small body of metal for an antenna.

PARIS CHAMBER MAY BEGIN BROADCASTING

Paris, Nov. 30—The Chamber of Deputies has been asked to install a radio broadcasting apparatus Deputies who render yeoman service on parliamentary committees, but who spare their eloquence on the floor of the chamber are not enthusiastic over the idea.

SUNDAY'S BRITISH RADIO TEST PUT OFF

London, Nov. 30.—The "listening in to America" radio test planned for next Sunday has been postponed until an unnamed date because of technical difficulties. The plan was to establish a seventeen-tube receiving set on the South Downs—high Hills, south of London—so as to enable owners of crystal sets in England to hear American broadcasting relayed from the receiving station.

MARCONI PHONE HEARS AT 500 MILES

Genoa, Italy, Nov. 30.—Perfect results with a new Marconi wireless telephone instrument, used at sea, are reported by the Lloyd Sabaudo organization.

Receiving instruments were distributed on one of its steamers, the Conte Rosso, which is now voyaging to New York, and messages were picked up and heard distinctly from a distance of 500 miles.

Accurate — Radio Programs — Easy to Read

Broadcasting schedule for the DX stations [illegible] for Friday [illegible] November 30 and December 1. Eastern Standard time.

Atlanta, WGM [illegible]
Calgary [illegible]
Chicago [illegible]
WJAP [illegible] concert [illegible]
Columbus WEAH [illegible]
Jefferson City WOS [illegible]
Kansas City WDAF [illegible]
WDAF Nighthawk [illegible]
Los Angeles [illegible]
Los Angeles [illegible]
Memphis [illegible]
WMC [illegible]
Minneapolis WLAG [illegible]
Montreal CKAC [illegible]
Omaha WOAW [illegible]
Pittsburgh WCAE [illegible]
Pine Bluff WOK [illegible]
Portland KGW [illegible]
Porto Rico WKAQ [illegible]
Salt Lake City KZN [illegible]
San Diego KDYM [illegible] 11 00 to 1 00
San Francisco, KPO 423 2633 11 00 to 1 00
Tulsa, 9KW [illegible] 1300 11 30 to 12 30

WGI, MEDFORD—360

12 00 Noon—Selections on Phonograph and by the Ampico in the Chickering

12 40 p. m.—Weather Forecast.

12 45—Closing Farmers' Market Report.

3 00—Amrad Women's Club Program: Talk by Miss Dorothy H Goodwin. Especially arranged Edison program

5 30—Closing Stock Market Reports; Live Stock Market Reports; Government Reports.

6 15—Code Practice.

6 40—Boston Police Reports

6 45—Late News Flashes, Sports, News, Boston American

7.15—Talk by John J. Rowland, subject "You and Your Hunting Ground."

7 30—Evening Program: Selected verses by Miss [illegible] radio poet. Red Cross Health Talk. Talk on [illegible] Power, vice president and general manager of the American Radio and Research [illegible] which controls the AMRAD. WGI station. [illegible] will open a DX test under the auspices of the National Association of Broadcasters of which AMRAD, WGI is a member. We earnestly request all fans interested in the betterment of radio conditions to co-operate with us and with the other stations selected for the DX tests. Please tell us which instruments and which voice records best. Note carefully what causes interference if there is any and send your report in that it may be compared with others from other points.

9 30 11.00—Program by the Cambridge Salvation Army Corps Band George Foster bandmaster. [illegible] ...Major W. B. Mabee [illegible] Miss Louise Melvin [illegible] Master [illegible] Tenor [illegible] Major W. B. Mabee [illegible] work of the Salvation Army [illegible] Adjutant Donald [illegible] Marimba solo, selected ...Clarence Jones [illegible] Street [illegible] ...Miss Louise Melvin [illegible] ...Major W. B. Mabee

WNAC, BOSTON—277

11 55 a. m.—Time signals and weather report

12 05 p. m.—Stock market quotations and conditions

12 15—Broadcast from King's Chapel, services conducted by Rev. Harold E. B Speight Organ prelude, Adagio in E flat," Merkel, organ and violin, "Invocation," Beach. Address by Rev. Adelbert L. Hudson Postlude, organ and violin, "Adagio Sostenuto" Tartini, 1692-1770 Mr. Raymond C. Robinson, organist; Mrs. Miriam Faulkner [illegible]

1 00—[illegible] Colonial Orchestra

2 [illegible]—[illegible] on Chickering Ampico

[illegible] Orchestra

[illegible] on the Cheney.

4 00—Orchestra

4 15—[illegible] recital from the Modern Theatre

4 30—[illegible] man and his orchestra: [illegible] "I Can't Find a [illegible] Enough for You" [illegible] "Eileen Waltz," [illegible] Jim," "Grieving," "Those Mean Mean Mamma Blues."

5 00—[illegible] market quotations and conditions

6 00—[illegible] half hour of stories [illegible] Mrs. William H Stewart

8.00 to 10 00—Concert program by the [illegible] Trio assisted by Keith Smeaton, baritone; Clara Killius, contralto Adelaide Whitten, soprano. Numbers to be announced by [illegible]

WSAD PROVIDENCE—261

2 30 to 4 [illegible]
6 00 to 7 [illegible]

WEAN PROVIDENCE—271

12 00—[illegible]
4 10 [illegible] Orchestra
Evening [illegible] from WNAC in Boston Program to be announced later

WJAR PROVIDENCE—360.

7 30 P. M.—Program direct from New York studio [illegible] contralto [illegible] Moore [illegible] Mana Zucca, "May Day Carol" Taylor

7 [illegible]—"Romance at Your Feet." [illegible]

8 00—Gertrude Castrel, pianist, "Ecossaises" Beethoven, "Gavotte," Gluck-Brahms [illegible] Mendelssohn "Berceuse," Chopin "Waltz," Chopin, Waltz Brillante," Chopin.

8 30—Boys' talk by [illegible]

8 [illegible]—Emma [illegible] contralto: "Deep River" [illegible] "Golden Crown" Grant-[illegible]

8 [illegible]—The Effects of the German Finan[illegible] American Markets," Dud[illegible]

[illegible] al program

WGR BUFFALO—319

12 30 p m—Organ [illegible]

4 00—Tea-time [illegible]

5 00—Second broadcasting of all daily reports

6 30—Vincent Lopez Dance Orchestra.

7 30—Digest of the day's news.

8.45—Road reports—National Motorists' Association

9 00—Musical program given and directed by Mr P Arlow Mathews, featuring the Cecil White Boy Fong Restaurant Dance Orchestra
(a) March of the Siamise.
(b) Steamboat Bill.
Orchestra
Violin solo—
(a) At Dawning.

Today's Radio Features

CONCERTS

Station WJAZ, Chicago, is putting on a specially good program tonight at 11:00, as something extra. Consists of contralto, tenor, violin and piano solos, 447 metres.

The Ella Crane Trio, assisted by baritone, contralto and soprano solo[ists] is the feature on tonight's WNAC program at 8:00; 278 metres

COMEDY DRAMA

The comedy drama, "Shavings," is the production tonight of the WGY Players at 7:45; 273 metres.

BAND CONCERT

The U. S. Army Band will give a concert tonight at WRC, as part of an Army Night; 469 metres.

(b) The World is Waiting for the Sunrise
Manny Greenberg
Accompanist, Wm. Hazen
Baritone solo—
(a) On the Road to Mandalay.
(b) Mighty Lak' a Rose
P. Arlow Mathews
Accompanist, Miss Eleanor Youts
(a) Our Little Home.
(b) That Old Gang of Mine.
Orchestra
Saxaphone solos—
(a) [illegible] River
(b) I Love You Truly
Lawrence Cotterman
Accompanist, Wm. Hazen
Popular songs—
(a) Mona
(b) [illegible] of the "Yes, We Have No [illegible]"
Danny Elgel
Accompanist Miss Eleanor Youts
(a) Just a Girl That Men Forget
(b) Last Night on the Back Porch.
Orchestra
Piano solo—
Miss Eleanor Youts
Saxaphone solo—Barcarolle from "Tales of Hoffmann"
Lawrence Cotterman
Accompanist, Wm. Hazen
(a) Oh You Little Sun [illegible]
(b) Easy Melody
Orchestra
Violin solo—Souvenir
Manny Greenberg
Accompanist, Wm. Hazen
Baritone solo—
(a) Down the Vale.
(b) Until
P. Arlow Mathews
Accompanist, Miss Eleanor Youts
(a) You Wanted Someone to Play With.
(b) I've Got the Greens.
Orchestra
Piano solo—
Miss Mary Manley
Popular songs—
(a) First, Last and Always,
(b) When Do We Eat
Danny Engel
Accompanist, Miss Eleanor Youts
Piano solo .... Miss Eleanor Youts
Baritone solo .... P. Arlow Mathews
Accompanist, Miss Eleanor Youts
Piano solo .... Miss Mary Manley
Broadcasting from 10:00 to 10 30 especially for English reception
11 00—Supper music

KDKA, EAST PITTSBURGH—326.

6 15 p. m.—Organ recital by Lucile Hale.

7 30—"The Power of the Early Church" the Sunday School lesson for December 2, presented by Dr R. L. Lanning

7 45—"A Trip With Santa," by Santa Claus from Rosenbaum's Toy Town

8 00—National Stockman and Farmer Market reports

8 15—Radio Boy Scout meeting conducted by Richard Victor, scoutmaster

8 45—Concert by the Blue Rider Division Quartet composed of solos "[illegible]" [illegible] "Pirate Dreams" [illegible] contralto solo "Forgotten" Cowles, "Sing Me to Sleep" Soprano and contralto duet "I Live and Love Thee" Campana "Forsaken" Koschat.

9 55—Time signals Weather forecast.

WBZ, SPRINGFIELD—337.

6 00 p. m.—Dinner concert by the WBZ Quintette.

7 00—"The Challenge" a dramatized story from the Youth's Companion, "The Jury Plea of Raymond Floriot" scene from "Madame X," presented by Thomas H McNally

7 30—Twilight tales for the kiddies. Current book review by R A MacDonald of the Court Square book store

9 55—Time signals

10 00—Program of dance music by the Fenway Society Orchestra

11 00—Program of chamber music by the WBZ Quintette and Mrs. Harry G. Kitson, soprano; Mrs Miriam Munsan Thomson, accompanist
"Pierrette" .... Chaminade
WBZ Quartette
Group of songs by Nevin, Mrs. Kitson
"Serenade" .... Titl
WBZ Quintette
Group of song by Mary Turner Salter, Mrs. Kitson
"Canzonetta" .... D'Ambrosio
WBZ Orchestra
Group of Arthur Foote's selections, Mrs. Kitson
Indian songs, Mrs. Kitson.
Toreador's Song from "Carmen" ... Bizet
WBZ Quintette

WGY, SCHENECTADY—380

2 00 p. m.—Music and address

6 00—Market quotations, news bulletins.

6 30—Children's program.

7 35—Health talk. N. Y. State Department of Health

7 45—Radio comedy drama "Shavings," by WGY Players
Instrumental selection, "By the Sea" .... Rollinson
WGY Orchestra
Comedy drama, "Shavings," dramatized by Pauline Phelps and Marion Short From Joseph C. Lincoln's story by the same name.

WGY Players
The Cast
J Winsor Winslow ("Shavings") maker of toy windmills and proprietor of a windmill shop ......Edward H. Smith
Captain Sam Hunniwell, President of the Orham Bank ....Maurice G. Randall
Phineas Babbitt, dealer in hardware and lumber .... Frank Oliver
Leander Babbitt, son of Phin Babbitt .... Edward E. St. Louis
Charles Phillips, brother of Ruth Armstrong .... John Loftus
Major Leonard Grover, an American aviator .... Charles S. Holmes
Gabe Bearse, a male gossip .... Courtland Hopkins
Roscoe Holway, a traveling man .... Jerome Lowenheim
Ruth Armstrong, a young widow .... [illegible]
Barbara Armstrong ("Babbie"), Ruth's nine-year old daughter Rosemary St. Louis
Maude Hunniwell, daughter of Captain Sam .... Margaret [illegible] Smith
Act I—Interior of the Windmill Shop Time—June
Instrumental selection, "Rustic Dance" .... Beaumaire
Orchestra
Comedy drama "Shavings"
Act II—Yard between Jed's shop and Ruth's cottage. Time—July
Instrumental selection "Romance".. Borch
Orchestra
Comedy drama "Shavings"
Act III—Scene I—Interior of the Windmill Shop. Time—Afternoon in early September Scene II—Same as Scene I Time—Evening of the same day
Instrumental selection, "Echoes of the East" .... Colling
Orchestra

10 30—Union College program including educational addresses by members of Union College faculty
Instrumental selection
Medley of Campus Melodies
WGY Orchestra
Address, "Student Government and Student

[illegible] H. M. Halsenbeck
[illegible] Woodforde Finden
[illegible] Woodforde Finden
[illegible] Brockway
[illegible] Features of College Curriculum [illegible] dean
[illegible] Schaupel Overture .... Bach
[illegible] College
[illegible] President
[illegible] Woodforde Finden
[illegible] Woodforde Finden
[illegible] Director of [illegible] Hubs
[illegible] a College
[illegible] of Graduate
[illegible] Trail" Galloway
Instrumental [illegible] price" Johnson

WHAS LOUISVILLE—400.

7 00 to 8 00 [illegible] features and reports [illegible] Orchestra. [illegible]

WOR NEWARK—405

2 30 p. m.—Dr Winifred Sackville Stoner, president of the Natural Education Society [illegible]

[illegible] Harriet Van Buren [illegible]

[illegible] Dr John H. Finley, internationally [illegible]

[illegible] Santa Claus' assistant at [illegible]

6 [illegible] stories for [illegible]

7 00—Fred J. [illegible] review

WSB ATLANTA, GA.—429.

1 00 to 2 00 a. m.—Musical entertainment.

[illegible]—Music by the [illegible] theatre

6 00—Late news flashes, sports summary; markets

6.30—Burgess bedtime story by Miss Bonnie Barnhardt

8 00 to 10 00—Education Day, for national [illegible] "Georgia Opportunities" [illegible] Chamber of Commerce

11 45—Transcontinental Radiowl concert by the [illegible] featuring [illegible]

WJZ NEW YORK—455

3 00—Organ recital on the Hotel Astor organ [illegible] from the Hotel Astor.

4 00—Fashion developments

4 00—Two one-act plays by the Threshold Players

4 [illegible]—Theodore Van Yorx's concert.

5 00—Reports.

5 [illegible]—Looseleaf current topics.

8 [illegible]—"Holland Quaint and Curious" by [illegible] of the Travel Club

9 00—"American Legion Night" arranged by the Alfred Wilson Post.

WRC, WASHINGTON—469

5 15—Instruction in code practice.

6 00—Children's hour by Peggy Albion.

ARMY NIGHT

8:00—Piano recital by Gertrude Smallwood.

8 15—Song recital by Cecile Sale

8 30—Violin Recital by Alexander Podnos.

8 45—Song recital by Alexander Podnos.

9 00—A talk on Army matters

9 15—Concert by the United States Army Band.

9 55—Retransmission of Government time signals

WMAQ CHICAGO—447 5

8 00—"Wide Awake Club"

8 30—Musical [illegible]

9 15—To be announced.

WBAP, FORT WORTH—476

8:00 to 9 30 p. m.—Special banquet program from the Crystal Ballroom of the Texas Hotel, featuring the annual dinner of the North Texas State Teachers College of [illegible] [illegible] organizations [illegible] take part in the program [illegible]

9 [illegible] orchestra and artists [illegible] Teachers College in Huntsville, Texas, under direction of [illegible]

WJAZ CHICAGO—447.7

11 00 p m. to 3.00 a m. Artists: Jane McIlwain [illegible] contralto; Evan Chesterton, tenor; Edward Best violinist; Grace Northrup, pianist; Oriole Orchestra
Orchestra .... Selected
Mon fils (Herodiade) .... Massenet
[illegible]
[illegible] Evan Chesterton, Edward Best
Orchestra .... Selected
An Irish Air (Grainger), In a Country Garden (Grainger) ...... Grace Northrup
[illegible]
Orchestra ......

WFAA, DALLAS—476

1 30 p. m.—Address
9 30—Musical recital

WOC, DAVENPORT—484

4 30 p. m.—Educational concert
[illegible]
[illegible] weather forecast
9 00—[illegible]

WIP, PHILADELPHIA—509

5 00 p. m.—[illegible]
6 00—Weather [illegible]
7 00—Bedtime [illegible]

WCX, DETROIT—517

5 00 p. m.—Orchestra.
7 00—Orchestra, quartet, pianist and soprano.

WOAW—OMAHA—526

10 00 p. m.—Program [illegible]
11 00—Wowl dance program

KYW, CHICAGO—536

7 30 p. m.—News, [illegible]

ket and sport summary

7 30—Children's bedtime story.

11 00 p. m. to 12 30 a. m.—Late show: Orchestra selection McVicker's Theatre [illegible] pianist Wendell Hall, musical [illegible] Walter Wilson, songster.

KSD, ST. LOUIS—546.

[illegible] p. m.—Mrs. Katherine Cowan, soprano; [illegible] Charles H. Austin, contralto; Waldo [illegible], tenor; Frank Ingalls, basso, Mrs. [illegible] accompanist

ENGLAND HEARD BY HUB AND NORWOOD MEN

George Emerson of No. 26 Hastings street, West Roxbury, reported that he picked up [illegible] 2LO, in London, England, on a single circuit regenerative set but was unable to hold the carrier wave to catch any of the broadcasting program He set the time between 10 15 and 10 30 o'clock when he heard the station announced, but said that fading spoiled the reception

John Darling of No. 84 Market street, Norwood, and Robert Rafuse of No. 33 Lincoln street, Norwood, reported that at 10 11 p. m., at their station, 1 AYN, they heard a man's voice from a radio station in Newcastle, England, say "England to America." At 10.28 o clock from this same station, they heard piano music and "God Save the King," and the American national anthem.

RADIO QUERIES

Radio Editor

This is my first attempt at building a set, and as I cannot read symbols in wiring I must ask you if you will be so kind as to mail me a wiring diagram of good size in order that I may wire my set properly and according to directions

ARCHIE R POIRIER,
Providence, R. I

We suggest that you wait a short time for the new and improved panel layout now being prepared, in which symbols will be replaced by accurate drawings of the parts so that mistakes will be impossible This will appear soon in the American

Radio Editor

Can a General Radio 23 plate condenser be used in Superneutrodyne circuit?

J. E. C.

Boston.

There is no reason why this condenser could not be used if care is taken to spot the fastening bolt holes according to that condenser. A list of substitute parts which may be used efficiently in the set is already being prepared, and will be published soon

Radio Editor

Will you kindly advise me, if possible, what station was broadcasting Hawaiian music, vocal and instrumental Monday night, between 11 and 12 p. m.?

WALTER S. CURRIER
Ma[illegible], N. H

Does anybody know?

Radio Editor

May I purchase a superneutrodyne receiver, with four tubes and loud speaker and cabinet ready for use [illegible] If so how much?

GEORGE W. FAIRBANKS.
Providence R. I.

We regret that we are unable to supply you with a set complete, but feel certain that the radio supply stores advertising in the American would be glad to quote you prices on such an order.

"Radio Editor

Superneutrodyne Parts List to Be Printed

Many enthusiasts have written to the American that since publication of the specifications and instructions for the Superneutrodyne it has been impossible or nearly so to obtain parts in the radio supply stores. On this account a list of substitute parts which the radio stores carry in stock is being prepared and will be published [illegible]

UPKEEP COST OF SUPER SET IS LOW

By M. A. SIMMONS
Superneutrodyne Inventor.

The American today prints the second instalment of the description of the new "super" by the inventor of this marvelous receiver. In subsequent articles Mr. Simmons will describe new modifications of the hookup and specify parts which may be substituted for those already specified.

The superneutrodyne as explained in a previous article, was evolved during the construction of a regular neutrodyne. And, although I have hooked up twenty neutrodynes, I found none that would bring in stations that the four-tube "Super" will not bring in. Actually it seems to be easier to hear a station on the four-tube "super" than on the regular neutrodyne.

Also I found that when a neutrodyne was allowed to oscillate and a station was tuned in by the zero beat method, the signal was terrific. Such a method, however, made extreme critical tuning and resulted in poor quality.

The ordinary neutrodyne seems to be a hard set to build and properly adjust. Some will not agree with me here. Some sets seem to go together properly, while others, made apparently exactly like them, will oscillate regardless of what adjustments are made.

WONDERFUL RESULTS

One day while working on a poor neutrodyne, I found that I could produce wonderful results with a few changes and using only one step of radio-frequency. As a matter of fact, the attempt to neutralize the tube capacity by condensers would produce oscillations.

The four-tube set had more volume than the old neutrodynes, which did not oscillate and seemed O. K.

In fairness to other makes of radio frequency amplifiers, I do not say that the super set has more volume than any other set. Volume that is harsh and blasting is not, in my opinion, what the radio public desires; but rather just sufficient strength of signals to operate a loud speaker on stations 1 500 miles away and still give excellent quality.

You long distance hounds know as well as I do that more distance has been obtained by using one step of audio in place of two steps. Look what some of the single tube sets get.

QUIET OPERATION.

The claims put up for the super neutrodyne receiver are:

1—Radio frequency amplification. This is sufficient to reach the Pacific coast under good receiving conditions and in good location This has been done on fifteen feet of wire lying on the floor, with ground connection, reception confirmed, during September. Kansas City has been received on loud speaker with ground only and without antenna.

2—Face of operation. Two dials which may be charted and reset for any particular station. tune the set Both dials tune practically the same Different antennas do not affect the dial readings. The difference between antenna and no antenna is only half a degree on the first dial

3—Quietness of operation. Practically no sound is heard in the phones until the station is tuned in

4—Quality of reproduction. A slight hiss will be heard when the detector tube rheostat is advanced too far. This is the only way in which the quality may be disturbed

LOW COST

5—Sharpness in tuning. The set will weed out the undesired stations. If you are located a few blocks from a powerful station, you may not succeed without a wave-trap, but neither will any other set

6—Low cost of upkeep. The set draws a total of one ampere, using all UV201 A's, or a total of not quite two amperes, using a UV200 as a detector. This means a larger capacity storage battery need not be used. Uses 90 volts B battery.

7—Has no peep holes. These allow dust to get into the set.

8—Filament control is automatic. Pull out phone plug and all batteries are out of circuit.

9—Not expensive to build. First price cost of material only $43 40 for the best material. (See list of parts to be published later.) This may be brought lower by substituting other parts recommended in the list. Price is exclusive of cabinet, tubes, batteries, etc.

Other Radio News on Page 19.

JOIN OUR
RADIO CLUB
Small Deposit Down Gives You a
RADIO FOR YOUR HOME
Now Is Your Chance to Buy
A&B BATTERIES
Retail at Wholesale Prices
Harvard Storage Battery 100 amp. List Price $23. Our Price $16 (new) guaranteed for a year
22½ Vlt B Battery 65c
45 Vlt B Battery........ $2.00
Type 201 A Tubes, guaranteed $3.50
Neutrodyne 5-Tube Parts $24.42
Greene Receiver Parts $15.00
Boston American Super-Neutrodyne
Complete Parts in Stock
WESTINGHOUSE AERIOLA
Senior, with Brandes Phones, WD11 Tube and Batteries. Former price $65. Our price $39.50
All Sizes, Cabinets and Panels
WE ALSO SELL ALL PARTS RETAIL AT WHOLESALE PRICES
NEW ENGLAND CYCLE CO.
840 WASHINGTON ST.
BOSTON, MASS.
Mail Orders Promptly Filled

COILS FOR THE SUPER-NEUTRODYNE SET
Endorsed by the Boston American. Green silk wound on bakelite.
Set $4.00
ARMCO RADIO CO.
293 Washington St.
Mail Orders Filled

ALBERTS
30 BRATTLE ST., BOSTON
In the Shadow of the Quincy House
Come in and see the new
Super Neutrodyne
On Exhibition Monday
Complete Parts
$37.50
Mail Orders Filled Free of Charge

TOP FLOOR FOR TUBES
Repairing 1.50 and Up
Our Specialty
GEO. H. PORELL
Room 1109
453 Washington St

PARTS FOR THE
SUPER NEUTRODYNE
ALSO
Greene Auto-Plex
And Others
J. E. GREENE, Inc.
85 PEARL ST., BOSTON

Singers, Speakers—Everybody!
Doctors, Nurses, Dentists Recommend
KONDON'S
CATARRHAL JELLY
KONDON'S is antiseptic and healing. For over 30 years Kondon's has been helping millions of people for all kinds of Colds and Catarrhal affections.
FOR HEAD, NOSE, THROAT TROUBLES
Kondon's makes life worth living. Write for 20-treatment tin. It's free. Or get a 30c tube from your druggist. Guaranteed to please or money back.
KONDON'S CATARRHAL JELLY, MINNEAPOLIS, MINN.

Demand
PROTECT Your Doctor and Yourself
"PHILLIPS" MILK OF MAGNESIA
SAY "PHILLIPS" to your druggist, or you may not get the original Milk of Magnesia prescribed by physicians for 50 years.
Refuse imitations of genuine "Phillips"
25-cent bottles. also larger size, contain directions and uses.

HOLY CROSS HAS FINE CHANCE TO WIN
The steady uphill fight of Holy Cross has resulted in their being considered formidable foe for the Maroon and Gold. Early in the season this was considered a walk-a-way for the Eagles, but times have changed.

SPORTING BOSTON AMERICAN

MEDFORD HIGH MAY GO WEST
Plans are now being formulated to send Medford High out West to play an intersectional game. The boys deserve such a trip after their fine showing on the gridiron this Fall.

LEHIGH BEATS BROWN THROUGH CLEVER PLAY OF GREER

FULLBACK SCORES TWICE

Providence, Nov. 30.—Brown bowed to Lehigh before a crowd of eight thousand. The score was 12 to 6.

On the defensive in the first half, Lehigh reversed the tables and scored two touchdowns in the last half.

The Miners' fullback, Greer, was the hero. He made two touchdowns and several spectacular plays. Sanford, McGoldrich and Roth brought the crowd to their feet on several occasions with their fine tackles and field running.

Stiffler, who made the touchdown for Brown, was ably assisted in the defense by Pohlman and Swaney.

In the first half, Lehigh was unable to check Brown in its march down the field by successful line bucking and forward passes. With the ball on the 30 yard line, a forward by Myers, who substituted for Eckstein, to Stiffler, who carried the ball over, put Brown on the offensive. Pohlman failed to kick the goal.

Lehigh was not disheartened by the score, however, and made their first down immediately after they got possession of the ball in the second quarter.

Just when it looked as though the Miners would prove dangerous in the Brown territory, Prior of Lehigh fumbled and failed to recover the ball.

At this point Brown tried to gain yardage by aerial plays, and the quarter ended with the ball on the 35-yard line.

Starting in the third quarter, Lehigh went at the Bear with a vengeance and, early in the quarter, Greer carried the ball over the line for a touchdown after his men had gained much ground in line bucking and successful forward passes. Prior failed to kick. That tied the score.

Brown then was on the defensive, but their efforts to check the Lehigh team were of no avail, who kept control of the ball throughout the quarter and checked the Bear in its attempts to make the downs.

In the final quarter Lehigh put the finish on the game when Greer again made a touchdown after a neat end run. He was assisted by splendid interference.

The summary:

Touchdowns—Stiffler, Greer 2. Referee—E. Berry, Springfield. Umpire—W. R. Cromley, Bowdoin. Head linesman—J. B. Pendleton, Bowdoin. Field judge—W. S. Cannell, Tufts. Time—Four 15-minute periods.

ST. JAMES TEN TO THREE FOR ST. JOHN'S

Haverhill, Nov. 30.—St. James' High, after its ten to three victory over St. John's Prep, at St. James' Park, claimed the national high school championship of the country, and issued a challenge to any schoolboy eleven in the United States to play here or anywhere.

St. James would like to play Medford, champions of the Suburban League, who will be challenged promptly.

The Prep school lads scored in the first period, when Walsh kicked a field goal from the 25-yard line.

St. John's, with a flashy offensive game, had a slight edge on the Haverhill boys in the first quarter, although they lost the ball on downs five yards from St. James goal line after advancing from the St. James' 45-yard line.

St. James put it all over St. John's in the second half and marched the ball from their own 45-yard line to the goal line for a touchdown. Broderick went through right guard from the one-yard line.

Kelley of St. John's pulled a bone just before the touchdown when he tackled Donahue, St. James' left half back, who was trying to catch a forward pass behind his own goal line. If the pass had grounded St. James would have lost the ball on downs, but Kelley's tackle gave St. James' the ball on the one-yard line.

Broderick of St. James kicked a field goal from the 35 yard line in the third quarter. Another attempt he made in the second period failed.

St. James played havoc with St. John's air game and only one out of a dozen passes was completed while St. James completed several.

Hannigan, St. James' quarterback, was the star and his generalship was partly responsible for the victory. He clicked off a 24-yard run through the St. John's eleven, in the third period and was the most dangerous man on the field.

Selections, Mounts, Prices

AT BOWIE.

Pos Horse Jockey	Prob. Odds
FIRST RACE	
5—Director, G. Babin	6-1
3—Star Drift, L. Fator	8-5
6—Gold Bug, L. M. Atee	1
1—Haughty Lady, McLane	20-1
12—Elsbeth, J. Corcoran	12-1
11—Just Me, T. Finn	30-1
14—Leonard, G. Holmes	20-1
2—Sledge, J. Brunner	20-1
7—Roland	5-1
6—Thomasine, G. Corey	50-1
SECOND RACE	
13—No Lady, D. Mergler	10-1
12—Tropical Water, J. Bell	5-2
—Omega, B. Pierce	10-1
10—Fehrah, L. Lang	8-1
15—Our Star	6-1
8—Jackson, Nicholson	10-1
6—Flo B. Walker, L. M. Fator	8-1
7—Bluestreak	10-1
6—Lady Gafgney, G. W. Carroll	15-1
9—Dowry, Leyland	15-1
4—Al Hotfoot, D. Stirling	15-1
1—Norah	15-1
5—Vanity Bag	50-1
14—Miss Leggo	30-1
THIRD BOWIE.	
8—Mountain Rose 2nd, M. Schwartz	3-1
16—Sea Sand, D. Stirling	5-1
3—Poor Sport, E. Bell	8-1
9—Far East, C. Taylor	15-1
10—League, J. Corcoran	20-1
18—Chas J. Craigmile	15-1
14—Joseph Brant	15-1
11—[illegible] Lamb, T. Finn	20-1
5—Fluff	20-1
4—Prince Wales, B. Marinelli	20-1
2—Mumbo Jumbo, Nicholson	20-1
12—Amenia S., C. Bruder	50-1
15—Ray L.	50-1
FOURTH RACE.	
5—Champlain, H. Thomas	4-1
6—Forest Lore, B. Marinelli	2-1
3—Solisa, F. Coltiletti	7-2
4—Wilkesbarre, H. Howard	5-2
2—Shamrock, Misner	20-1
FIFTH RACE.	
3—Abu Be Ahdem	8-1
6—Banter, A. Schuttinger	4-1
10—Windrake	10-1
5—Exploit	8-1
9—Polyxena	15-1
2—Hell Gate, E. Kummer	15-1
7—Best Beloved, B. Browning	20-1
1—Spear Shot, L. Lang	50-1
SIXTH RACE.	
7—Vennie, L. Lang	4-1
12—Carefree, D. Stirling	5-2
10—Sedgefield, H. Thomas	6-1
1—Whalebone, F. Lee	10-1
6—Flying Devil, F. Atkinson	15-1
15—Lads Love, B. Marinelli	10-1
3—Aggravating Papa	10-1
9—Bucado, E. Bell	15-1
14—Fitzrue	30-1
11—Szama, R. Pierce	50-1
SEVEVNTH RACE	
6—Bonfire, B. Marinelli	6-1
13—Poleter, Holmes	4-1
10—Magician, D. Stirling	6-1
7—Zouave, R. Flynn	8-1
3—Widow Bedotte	8-1
12—Knight of the Heather, L. McAtee	10-1
15—West Pittston, H. Howard	20-1
5—Colonel Whallen, H. Thomas	15-1
6—Frank Monroe, Thorndyke	10-1
4—Rehab, W. Brown	15-1
11—Geo Washington	20-1
10—Rhine Gold	20-1
17—Coral Reef	30-1
16—The Enquirer, [illegible] Lang	30-1
1—Huckleberry Finn	30-1

AT NEW ORLEANS.

Pos Horse Jockey	Prob. Odds
FIRST RACE.	
8—Levoy	8-5
12—Tom Tells, E. Pool	10-1
10—Kiwanae	8-1
5—Burn Orange, J. Pavic	4-1
1—Barberry, H. Farland	15-1
6—Up Stage	15-1
11—Blackolia	15-1
8—Sleive Bloom	15-1
7—Uncle Abe, E. Petzold	20-1
5—Meddling Mattie	20-1
4—Mary Lynn	20-1
3—Ruth S.	20-1
6—Permarco	7-2
9—Peace Pal, H. Farland	8-1
8—Reelfoot, B. Harvey	8-1
2—Herald, E. Martin	4-1
3—Savoy, McCarthy	10-1
4—Manokin	10-1
7—Smart Alex, J. McCoy	15-1
1—Hutchison	15-1
3—Toddy Toast	30-1
THIRD RACE	
6—Trantula	6-2
7—Trooper, N. Swart	6-1
2—Guv'nor	2-1
1—Royal Dick, E. Petzoldt	8-1
3—Brown Check	10-1
4—Old Top, B. Harvey	10-1
5—Fleer	15-1
9—Waukeag, H. Farland	10-1
8—Proceeds, E. Owens	20-1
FOURTH RACE.	
4—Make Up	1-1
2—Tender Seth, J. Pevic	2-1
1—Hermis Kemble, W. Frank	5-1
3—John Finn, J. Wallace	6-1
FIFTH RACE	
8—Midnight Follies, E. Petzoldt	6-1
3—Frosty Boy	8-5
5—Boots and Shoes, E. Pool	2-1
6—Kilbowie, J. McCoy	4-1
10—Lady Jane	8-1
4—Lady Choco	10-1
1—Peggy O	15-1
2—Bessie Wright	10-1
9—The Reaper, B. Harvey	15-1
7—Henry S., J. Wallace	20-1
SIXTH RACE	
6—Scare Crow, Mathews	8-1
1—Repeater	8-5
10—Royal Crown, E. Martin	10-1
7—St. Paul, J. Pevic	6-1
5—Pit	6-1
4—Smart Guy	4-1
3—Johnny Overton, H. Farland	10-1
8—Olds Palmer, W. Frank	15-1
2—Tanlac	20-1
9—Bijou	20-1

AT HAVANA.

Pos Horse Jockey	Prob. Odds
FIRST RAE.	
Laughing Eyes 2nd, F. Horn	2-1
2—Bally New	3-1
3—Tom Norris, W. Smith	5-1
Aunt Dead, O. Williams	6-1
Bil Block, O. Pernia	6-1
Foul Weather, A. Yerratt	10-1
aMagnet Land	15-1
Smukmeen Boy	15-1
SECOND RACE.	
Superanna	8-5
Blue Hill, J. Bowen	3-1
Kufiva, J. Callahan	6-1
Guajiro	4-1
5—Gold Leaf	8-1
6—Red Mill, E. Beach	10-1
7—Criette, A. Yerratt	15-1
THIRD RACE.	
Clem Theisen	5-1
End Man, A. Pickens	2-1
Punctual	6-1
Carrie Moore, O. Williams	3-1
The Girl	8-1
Needy, F. Horn	8-1
Colifa	10-1
Armadee, E. Beach	15-1
FOURTH RACE.	
Pawnbroker, H. Callahan	2-1
Electra, O. Pernia	7-5
Merry Belle, J. Callahan	3-1
Curly	8-1
Tease	12-1
Golden Chance	5-2
Sister Susie, O. Williams	2-1
Rapid Stride, W. Lancet	8-1
Glenlivet, Bryson	10-1
Momentum, O. Pernia	6-1
Awning, T. Brothers	6-1
Radical	10-1
West Meath	15-1
SIXTH RACE	
Black Watch 2nd, W. Hughes	6-1
Fincastle, W. Lancet	5-1
Human, C. T. Brothers	10-1
Fannie Nail	6-1
W. H. Buckner	4-1
Shingle Shack	8-1
7—Roseate, Mahaney	10-1
Cabin Creek	10-1
Wheelin	20-1
Nig, O. Pernia	15-1
Flying Prince	20-1

Selections

COLLYER'S EYE.

MOST PROBABLE WINNER—Make Up.
BEST TAKE A CHANCE—Smart Guy
BEST PARLAY—Permarco and John Finn—show.

AT NEW ORLEANS.
1—Levoy, Up Stage, Burnt Orange.
2—Hutchinson, Permarco, Savvoy
3—Guv'nor, Trantula, Fleer
4—Make Up, John Finn, Tender Seth
5—Frosty Boy, Kilbowie, Lady Choco.
6—Smart Guy, Repeater, St. Paul.
BEST—Make Up.

AT HAVANA.
1—Bally New, Bill Black, Laughing Eyes 2d.
2—Guajiro, Blue Hill, Superanna.
3—Needy, The Girl, Carrie Moore
4—Pawnbroker, Curly, Merry Belle.
5—Glenlivet, Rapid Stride, Golden Chance.
6—Fincastle, Roseate, Fannie Nail.
BEST—Pawnbroker

AT BOWIE
1—Gold Bug, Stardrift, Hands Up.
2—Tropical Water, Fehrah, Blue Streak
3—Mountain Rose 2nd, Sea Sand, Poor Sport
4—Solisa, Wilkesbarre, Forest Lore.
5—Pandowdy, Hell Gate, Abu Ben Ahdem.
6—Whalebone, Zouave, Our Birthday
7—Bonfire, Zouave, Our Birthday.
BEST—Gold Bug.

THE KENTUCKY OWL.

AT BOWIE.
1—Starrfit, Hands Up, Gold Bug.
2—No Lady, Norah, Our Star.
3—Sea Sand, Cum Sah, Mountan Rose 2nd.
4—Champlain, Forest Lore, Banter
5—Forest Lore, Polyxena, Hell Gate.
6—Vennie, Sedgefield, Care free.
7—Widow Bodette, War Fox, Doctor Whitehurst.
BEST—Widod Bodette.
SPECIALS—Vennie and Forest Lore.

CONSENSUS OF OPINION.

AT BOWIE.
1—Stardrift, Gold Bug, Hands Up.
2—Tropical Waters, Our Star, Flo B. Walker
3—Mountain Rose 2nd, Sea Sand, Cum Sah.
4—Forest Lore, Wilkslbrr, Ceahaemplain.
5—Exploit, Forest Lore, Abu Ben Ahdem.
6—Carefree, Whalebone, Vennie.
7—Widow Bedotte, War Fox, Rehab.
BEST—Stardrift

AT NEW ORLEANS.
1—Levey, Up Stage, Burnt Orange.
2—Peace Pal, Herald, Permarco.
3—Guvnor, Trantula, Brown Check.
4—Make Up, Tender Seth, John Finn.
5—Bessie Wright, Boots and Shoes, Midnight Follies.
6—Repeater, Smart Guy, St. Paul.
BEST—Make Up.

AT HAVANA
1—Laughing Eyes 2d, Ballynew, Bill Block.
2—Guajiro, Rodmill, Superanna
3Carrie Moore, Punctual, End Man
4—Pawnbroker, Electra, Curtis.
5—Sister Susie, Golden Chance, Rapid Stride.
6—W. H. Buckner, Shingle Shack, Roseate
BEST—Carrie Moore.

NOTRE DAME CLOSES AGAINST ST. LOUIS

St. Louis, Nov. 30.—Notre Dame closed its football season with a 13 to 0 victory over St. Louis University. The game was played in a driving rain on a muddy field.

Layden scored both touchdowns registered by Notre Dame.

The nearest St. Louis came to a score was in the waning minutes of the game, when Ramacciotti succeeded in getting the ball to the enemy's 15 yard mark where he was stopped.

RINDGE TECH WINS FROM SOMERVILLE

Rindge forward passes and Somerville's lack of a punch when a punch was needed lost Somerville a chance to win its annual game with Rindge. Cambridge won 6 to 0.

McCoy, the star halfback of the Rindge eleven, put the defeat on Somerville.

The score came in the second period. A series of forward passes, the [illegible] one of 20 yards, Smith to [illegible], landed the ball on Somerville's [illegible]-yard line. On the third rush McCoy crashed through Somerville's secondary defence and amid wild joy in the Rindge stands crossed the goal line. He failed in the try for the goal.

A cross-country run between the halves resulted in a Rindge victory over Cambridge High and Latin by a score of 30-93.

DOHERTY WINNER IN TEN-MILE RUN

In a field of nineteen starters, John Doherty, of Dorchester Club, who won the New England intercollegiate cross-country championship, captured the New England ten-mile championship held at Jamaica Plain under the auspices of the Queen Quality A. A.

Doherty negotiated the ten mile course in one hour two minutes and forty seconds with Clif Horne, 100 yards in the rear, in second place, and Tom Henigan 50 yards behind Horne.

BOSTON'S NEW CLOTHING STORE OPENS

Overcoat Day—Saturday, Dec. 1st—Will Make Overcoat History

No Brass Bands—No Speeches—No Souvenirs—Nothing but Clothing Education, and Clothing Revelation for the Harassed Clothing Wearer.

Contrary to Optimistic Inexperience, Opening Prices Will Not Reflect the Easy Money Age—the prices for some time indeterminate are confessedly calculated to popularize Sullivan's New Summer Street Clothing Store, and are admittedly commercially inadequate and—temporary.

Contrary to Optimistic Inexperience, this store will not start high and fall low—it will start low and rise high.

AS AN INTRODUCTION

OVERCOATS

In All the Rare Artistry of Designers' Concepts.
In all the Vast Luxuriance of Weavers' Art.
In All the Happy Consonance of Fabric to Model and Model to Fabric.

$13.90

N. B.—Before the trade in general tell you, this advertisement plainly anticipates and admits that no business could be permanently operated at these prices—it is admitted freely beforehand that they are made solely with the idea of introducing the new store.

To Clothing Buyers:

Mr. William H. Sullivan, for 37 years an outstanding successful clothing manufacturer of vast activities and operations, today announces his entrance into the ready made retail clothing trade. You may be assured, when as a clothing purchaser you buy from Sullivan's that the relationship of agency, thus established, will be performed with ability and all the personal characteristics of merchandising command.

Temporarily, prices will purposely portray the management's idea of forcing recognition, and no justification for prevailing trade quotations can be found by the usual methods of comparison. This, it is only fair to other ready-made houses to admit. They ought not to be expected to sell as low as the purpose behind Sullivan's prices will deem advisable for an indefinite duration of time.

Quality, style, service and all the desiderata of a permanent, dependable and durable business are guaranteed, and clothing buyers are especially cautioned not to associate the offerings here made with the indiscriminate merchandise usually accompanying such prices.

40 and 42
Summer
Street

Sullivan's

40 and 42
Summer
Street

It's a PIPPIN!
2 for 15¢
Pack of 5 35¢
All Long Filler
ABSOLUTELY INCOMPARABLE VALUE
After all nothing satisfies like a good cigar

KAISER PIPPINS

DRESS SUITS
FOR HIRE

CUTAWAYS
TUXEDOS
SHIRTS, SHOES
HATS, ETC.

Special Rates for Clubs and Societies

EDW. F. P.
BURNS CO.
125 SUMMER ST.
Over Regal Shoe Store

Latest Models

OPENING OF ARENA WELCOMED

Early ice at the Arena will be welcomed by the thousands of skating fans in this city. Manager Brown has Charlie Jewtraw, world's champion, for an attraction Saturday. Then comes the public skating.

SPORTING BOSTON AMERICAN

NORWOOD PLAYS CLIFTON HIGH OF N. J.

Clifton High of New Jersey, last year State champions, will be on display at Norwood Saturday in the only intersectional game staged in these parts. Norwood fans look forward to Bud Dower to do big things in this contest.

CHAMPION JOHNNY DUNDEE IS VICTIM OF A BAD DECISION

SHUBERT IS NAMED AS WINNER

New Bedford. Nov. 30.—At the Union A. A. Johnny Dundee, the featherweight champion of the world, was the victim of a very bad decision. The decision went to Al Shubert, the local favorite, who had only three rounds out of ten.

Dundee did the cleaner and harder punching and was entitled to the decision by a wide margin. All that Shubert di dwas hold and hit around the kidneys throughout the battle.

Ninety percent of the crowd thought that Dundee won although they were glad to see the local bet in the featherweight ranks cop the verdict.

Dundee and Shubert weighed in at four o'clock. Dundee weighed 132 pounds while Shubert weighed 134 pounds.

The judges were Jackson from Fall River and Howland from New Bedford and the referee was G. Edward Dixon from Boston.

Kick In

The Sporting Department Helping Hand Christmas Fund is getting under way.

The following well known sport fans have done their bit early.

Suffolk A. A. collection	$434.21
Arena A. C. collection..	231 38
Jim McLaughlin	10.00
George A. Nelson	10.00
Frankie DeRice.. . ..	10.00
John J Cremmen. ...	10.00
Vic Richardson	10 00
John Keenan	10.00
W. J. McDermott ..	5.00
Fred Worsley	5.00
Joe Di Pesa . ..	5.00
Mathilde Loubris Morel..	5.00
Medford A. A..	5.00
P. E. Moran	5.00
"Denny" Shea	5.00
David C. Sullivan	5.00
James Gately	5.00
Myles T. McSweeney.....	5.00
W. J. Latimer	3.00
Wm F. McLaughlin ...	2.00
Miss Miriam Kay ...	1.00
Sam Berenson	1.00

BROOKLINE DEFEATS NEWTON HIGH, 16-13

Brookline High wa defeated by Newton High team at Brookline field, 16 to 13. Brookline showed in perfect form during the first period, and made two touchdowns.

The Garden City eleven came through in the last half of the game with perfect playing and made two touchdowns and a field goal.

So jubilant were the Newton rooters over their victory, that they went into the field and lifted the goal posts from their position.

Methuen Beats Essex

Methuen, Nov. 30.—Methuen High defeated Essex County Agricultural aggregation on a slippery field, 7 to 0.

HEARST TROPHY SHOOT ENTRIES POUR IN

Universities, colleges, military academies and high schools throughout the country today are sending their official entries to the national R. O. T. C. rifle shoot for the William Randolph Hearst trophies, which is being conducted under supervision of the War Department.

Leading educational institutions of the United States having Reserve Officers' Training Corps units already have forwarded the names of members of their competing teams.

Fifty one teams were entered from thirty-six universities and colleges within two weeks after the official forms were issued. At the same time teams from military academies from eighteen cities and high schools representing twenty cities were placed in the hands of the R. O. T. C. officer of the Sixth Corps area in Chicago.

January 15, 1924, is the time limit for acceptance of entries.

Handsome trophies are to be awarded to the winning team in each of three groups—the universities and colleges, comprising the senior group; the high schools making up the junior group, and the military academies. Entries have been received from the following schools:

COLLEGES AND UNIVERSITIES.

Institution. City.	No. Teams
Harvard University, Cambridge. Mass	1
Carnegie Inst. of Tec. Schenley Park, Pa	1
West Maryland College, Westminster, Md.	2
State Univ. of Iowa, Iowa City Ia	x1
University of Vermont, Burlington, Vt	2
University of Arizona, Tucson Ariz .	1
Pomona College, Claremont. Cal ..	1
University of Tennessee, Knoxville, Tenn	1
University of Michigan, Ann Arbor, Mich..	1
Ohio State University, Columbus. O	1
University of Illinois, Champaign, Ill .	3
University of Kansas, Lawrence, Kan....	3
Northwestern University. Evanston, Ill ..	1
Georgia School of Tech. Atlanta, Ga	1
University of Wisconsin, Madison, Wis...	1
Cornell University, Ithaca, N. Y.	1
California Inst. of Tech, Pasadena, Cal ..	2
Johns Hopkins University, Baltimore, Md..	1
University of Pittsburgh, Pittsburgh, Pa.	1
Georgetown University, Washington, D. C	1
University of Washington, Seattle, Wash	1
Colorado School of Mines Golden, Col	1
Uni. of California, Berkeley, Cal	2 probably
Agri. and Mech. College of Texas, College Station Tex	1
Kansas State Agri. Col., Manhattan, Kan.	1
New York University Univer Hts., N. Y.	1
University of Nevada, Reno, Nev	x1
Uni. of Cal so. branch, Los Angeles, Cal.	1
West Virginia Uni., Morgantown, W. Va..	2
University of Delaware Neward Del ..	1
Louisiana State University and A. and M. College, Baton Rouge, La .	x1
University of Kentucky, Lexington, Ky .	1
University of Chicago. Chicago	1

MILITARY ACADEMIES.

Institution. City.	No. Teams
Staunton Military Academy, Staunton, Va	1
Gulf Coast Mil. Academy, Gulfport, Mass .	1
Western Military Academy Alton, Ill	1
Bordentown Mil. Acad. Bordentown, N. J	1
St John's School, Manlius, N. Y .	1
Kemper Military School, Boonville, Mo	1
Texas Military College. Terrell Tex. .	1
St John's Military College, Delafield, Wis.	1
Chatham Training School, Chatham, Va .	1
Castle Heights Mil. Acad., Lebanon, Tenn	1
Pennsylvania Mil. Acad., Chester, Pa	1
Alabama Polytechnic Inst., Auburn, Ala	2
Blackstone Mil. Acad., Blackstone, Va	1
Bingham Military Academy, Asheville N C.	1
Hill Military Academy, Portland, Ore	1
Northwestern Military and Naval Academy Walworth, Wis	1
Tennessee Mil. Institute, Sweetwater, Tenn.	x1

HIGH SCHOOLS.

Institution. City.	No. Teams
Beloit High School Beloit, Wis .	1
Detroit High Schools, Detroit, Mich. .	2
Kansas City H. S. Kansas City, Mo	3 to 5
St. Emma Industrial and Agricultural College, Rock Castle, Va..................	1
Concordia College, Fort Wayne, Ind	1
Girard College. Philadelphia, Pa ...	1
Canon City High School, Canon City, Col .	1
Indianapolis High School, Indianapolis, Ind	3
Rockford High School, Rockford Ill .	x1
Oakland High School. Oakland Cay...	10
Hamilton High School, Hamilton, O	2
Leavenworth H. S., Leavenworth, Kan. .	1
Chicago High Schools, Chicago, Ill .	15
Loyola College, Los Angeles, Cal.... .	1
Ogden Senior High School Ogden, Utah..	1
Hume-Fogg High School, Nashville, Tenn	1
DeWitt Clinton H. S., New York City	x1
Sacramento High School and Junior College, Sacramento, Cal	1
Benedictine School, Savannah, Ga.... ..	1

xOr more.

It is expected that 95 per cent. of the institutions having R. O. T. C. units will enter the national competition.

MARQUETTE DEFEATS VERMONT UNIVERSITY

Milwaukee, Wis., Nov. 30.—Marquette defeated Vermont, 20 to 0, in the final game of the season and smothered the visitors under a slashing attack in the first half, which netted three touchdowns. The half was marked by long runs by Leichtfuss and Dunn.

During the remainder of the game the Milwaukee team was on the defensive against a passing game which all but brought a score to Vermont. One pass was grounded behind Marquette's last chalk line just out of reach of a Vermont end.

WASH. & JEFFERSON BEATS WEST VIRGINIA

Morgantown, W. Va., Nov. 30 (Universal)—A Washington and Jefferson [illegible] that was supposed to be [illegible] according to [illegible] vance [illegible] since [illegible] defeat by Pittsburgh 10 days ago provided [illegible] upset [illegible] and beat West Virginia 7 to [illegible]. Not since Thanksgiving Day [illegible] had the mountain[illegible] sustained defeat, and thousands of [illegible] colors were considering the game almost as good as won [illegible] began.

In the fourth quarter, the mountaineers recovered a fumble on W. & J.'s 27 yard line, and George Hill, in seven attempts plunged down to the [illegible] yard line for a first down

ENGLISH AND LATIN IN A SCORELESS TIE

English High fought a 0-0 tie with Latin School in the mud of Braves Field.

The thrills which usually accompany the annual Thanksgiving clash between the two great rivals were strangely missing and the game dragged uncomfortably at times.

Here and there there were flashes of real football, but for the most part the poor condition of the field prevented any attempt at consistent brilliance.

Crosson was the star of the English lineup. He was in under every punt and smeared every play through his side of the line.

FITCHBURG IN A TIE WITH PROVISO HIGH

Fitchburg, Nov. 30.—Fitchburg High played a tie game with Proviso High of Maywood, Ill., in an intersectional game before five thousand spectators. The score was Fitchburg 7, Proviso 7.

Proviso scored in the first period when Rau threw a forward to Merritt, who raced 50 yards to Fitchburg's goal for a touchdown.

In the fourth period the Miller boys of Fitchburg were the stars. W. Miller threw a forward to J. Miller, who ran to within one yard of Proviso's goal, and with one minute to play, J. Miller carried the ball over Proviso's line after three downs.

HAVERHILL HIGH TOO STRONG FOR ANSONIA

Haverhill, Nov. 30.—Two blocked punts helped Haverhill score a 21 to 0 victory over Ansonia High.

Haverhill will keep in training, as an effort will be made to play a post season game with Medford winners of the Suburban League title.

Ansonia [illegible] on offensive attack, but had a good defense, and used that style of game through the first half.

Conway punted every time Ansonia got the ball in the danger territory. Ansonia waited for the breaks but lacked the offensive attack to put across a score.

Stacomb
—the original

Keeps Hair Combed

Comb your hair any style. Part on the side, in the middle—combed back, pompadour; any way. It will stay smooth and lustrous, now. Here is your opportunity to find out *how*—free.

Simply send for the *free* tube of STACOMB. Millions use it.

Neat hair adds smartness to appearance. STACOMB brings out the natural luster. Keeps hair immaculately neat all day. (*Not* a liquid.)

Men, women and children all find STACOMB indispensable for controlling their hair just after it has been washed.

Stars of filmdom and the theatres—leaders of style—prefer it.

Hundreds of attempts to imitate, but none have equalled STACOMB.

STACOMB means prettier hair for women, tidier hair for children.

Send coupon today, for free tube. Costs nothing to make this experiment in smarter appearance.

For sale at all drug counters.

Demand *STACOMB. The* original *—has never been equaled.*

Standard Laboratories, Inc.
Los Angeles, California

Tubes, 35c Jars, 75c

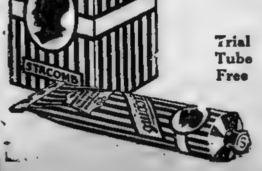

Trial
Tube
Free

Fill in name and address plainly. Mail to Standard Laboratories, Dept. 21-O, 750 Stanford Ave., Los Angeles, California.

NAME________________________

STREET________________________

CITY________________ STATE__________

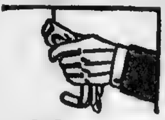

Gloves

There is no excuse for carrying your hands in your pockets

Silk Back Genuine Mocha Gloves $3.25

GREAT COATS

Please compare with $65 and $70 coats elsewhere . $55

Chamberlain
Boston

2 STORES WASHINGTON ST.
311 Opposite the Old South Church
659 Gayety Theatre Building

ARENA

Grand Opening
Ice Carnival

TOMORROW NIGHT

COSTUME GRAND MARCH,
200 in Line

Amateur and Professional Fancy, Figure, Speed, Eccentric and Clown Acts

Burlesque Hockey Match

NEW MEN'S Filene's STORE

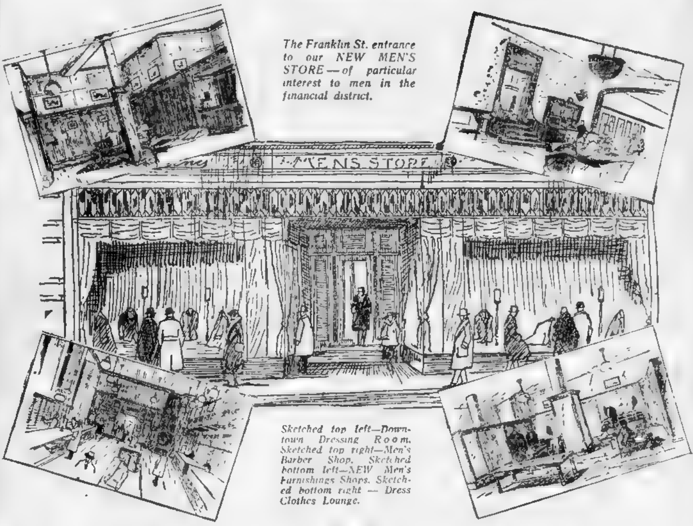

The Franklin St. entrance to our NEW MEN'S STORE—of particular interest to men in the financial district.

Sketched top left—Downtown Dressing Room. Sketched top right—Men's Barber Shop. Sketched bottom left—NEW Men's Furnishings Shops. Sketched bottom right — Dress Clothes Lounge.

Open Monday

December 3

our NEW Men's Store

ON MONDAY, December 3, we throw open the doors of our enlarged NEW MEN'S STORE, where men—and women, too—can find everything we sell for men from a collar button to a raccoon coat.

The entire Washington St. front is of marble, the new part being built to match exactly the old front, which has historical interest, in that it was one of the few things left standing after the Boston fire in 1872.

The beautiful arcade front of show windows has been continued on the Washington St. front, designed to give customers a view of merchandise displayed therein from all angles and an unobstructed view in a way that the ordinary window could not possibly give.

New stairways, new elevators, new fixtures have been installed and the entire buildings, interior and exterior, have been made over, refinished and repainted.

The interior woodwork, including display cases, counters, fixtures, and stock balcony, is of quartered oak, finished in silver gray, harmonizing with the entire interior of that part of the NEW MEN'S STORE already open.

THE NEW FILENE MEN'S STORE can be reached directly from both Washington Street and Franklin Street without going into any other part of the Filene main store, or it can be reached from the first or second floors of our present building.

Watch for further announcements

Come and skate and for sport prepare. The refrain of that good old song is one of the Boston Arena slogans. The grand opening is billed for Saturday night. Postpone the bath and see the stunts, for Manager Brown has "some" bill

SPORTING BOSTON AMERICAN

Tonight's the night for all Boston College men and all Holy Cross men just as tomorrow's is the day. The night before the game smokers are on. Pep and the old paprika are handed out tonight to the students and alumni.

BOSTON'S BANNER FOOTBALL CROWD FOR EAGLE AND PURPLE

INDICATIONS POINT TO RECORD

Tickets for tomorrow's Boston College-Holy Cross clash are hard to find, and things seem to point towards a record attendance at the annual classic.

Nearly 50,000 people, perhaps more if the field can be stretched a little wider, will jam their way past the turnstiles of the Wigwam and pack the field back to the fence.

News from Worcester intimates that Gennon will start at quarter with the feathery MacMahon who tips the scales at only 145 at last. This will leave the Purple lineup as follows: Butler l.e.; Carten [illegible] Coleman, l.g.; Smith, c.; Ray r.g. Sullivan r.t.; Mahaney, r.e. Glennon, q.b.; MacMahon, l.h.b.; Capt. Riopel, r.h.b.; Crowley, f.b.

The Eagle eleven enjoyed its Thanksgiving dinner with a lot of extra fixin's not called for in the bill of fare. Not much time was given to football, however, and the boys retired early.

Joe Kozlowky

Every man is in perfect condition, and the Joe Kozlowsky injured who have not seen action for a month are losing poundage in their anxiety.

Ward and Kozlowsky, who have caused the Eagle [illegible] the past few weeks are more than eager to get into the game.

Tomorrow's meeting will be the twenty first of the series, with both teams fairly even as to wins. Boston College has taken ten of the games, the Purple nine, with the other back in 190[illegible] a scoreless tie.

Night Before Smoker for B. C. Men at City Club

Alumni and students will throng the City Club tonight at the annual Boston College "night before" smoker. This celebration is one of the Boston College traditions, and the affair promises to be better than ever.

Mayors Curley, Childs and Quinn have promised to attend.

Frank W. Cavanaugh, the Eagle mentor, will say a few words, as will "Chuck" Darling, captain of the eleven.

Between speeches the Maroon and Gold jazz band will put life into the crowd. Several newspaper humorists will bring the evening to a close with their wit.

The committee in charge is: James F. Dooling, chairman, James Delaney, John F. Burchill Walter Tobin, James Kelleher, Joseph Walsh, Joseph Cody and David H. Mahoney.

Genaro Beats Tremaine

New York, Nov. 30 — Frankie Genaro, American flyweight champion, was awarded the decision over Carl Tremaine, of Cleveland, in their twelve round bout.

CLARK AND MOODY FIGHT AT FALL RIVER

By JACK CONWAY

Jackie Clark, one of the best of our noble middleweights, will have Frank Moody of England as an opponent in the feature bout of ten rounds at the Casino A. C. of Fall River tonight. It is one of the most important bookings of the year for Fall River.

Clark is a rugged, twohanded fighter and has victories to his credit over some of the best men of his weight in the country. He has defeated George Robinson and Pal Reed in local rings, while he easily won over Young Stribling in a contest at Atlanta.

Clark also went to a draw with Harry Greb and gave away twenty pounds, and gave Tom Gibbons a gruelling tussle.

Moody is a good performer and should make things mighty interesting for Clark. As the latter was born in Fall River and his people still live in that city, it will be a home coming for Solly Snyder's protege, who has been making his own home at Allentown, Pa.

* * *

Abe Friedman New England bantamweight champion, and Tommy Nee of South Boston will be surrounded by a strong preliminary card when they battle in the feature bout of ten rounds at the Armory A. A.'s show at the Grand Opera House on Tuesday night.

Eddie Record of Nashua, N. H. and Whitey Allen of Hyde Park will meet in the semi final of ten rounds. There will also be two fights. Buff Ivers of East Boston and Joe Donovan of Dorchester will box eight rounds as will Jimmy Manning of South Boston and Eddie [illegible] of Lewiston.

* * *

Pat McCarthy, Roxbury middleweight, has resumed training. He would like to secure a match with Johnny Wilson. Johnny is the uncrowned king of the middleweight division. This writer believes Wilson can defeat Harry Greb, middleweight boss. Wilson showed amazing form in his two recent Boston bouts and defeated George Robinson and Pal Reed by comfortable margins.

McCarthy has weight on Wilson and this is the only hitch to a possible meeting between these men. Jim MacDonald, McCarthy's manager, believes that Pat's ability as a right hand puncher would enable him to knock out Wilson.

* * *

Wilson is at Summit, N. J. where he has an elaborate training camp. [illegible] former manager of [illegible] is in charge of Johnny's training.

Frank Marlow, Wilson's manager, [illegible] for Miami, Fla., in a few days for a short vacation. Frank has been bothered by a heavy cold [illegible] opened the "Silver S[illegible]" [illegible] safe in New York and was so much on the job [illegible] neglected to care for his cold with the result that it got worse. His physician advised that he take a trip South. Marlow's many Boston friends hope he will soon be back in this city with Wilson who is in great demand by local clubs.

* * *

Jock Malone's sensational three-round victory over George Ward proved the many complimentary things this writer has written from time to time about the St. Paul marvel. Malone made 151½ pounds for this match. There is not a fighter in the world who can defeat Malone at this poundage.

"You were the first writer to give me the credit to which I feel I am entitled," Malone told us after his bout with Ward.

We think if Malone was fighting at every Boston show our percentage would be 1.000.

Incidentally we also handed out the correct tip on Bob Sage, who knocked out Jack McClellan of Somerville in two rounds.

B. C. HIGH IS WINNER OVER WALTHAM HIGH

Boston College High School by the alertness of their players emerged from a sea of mud on the Waltham athletic field a six point victor over Waltham High School who, by an unfortunate break in luck fumbled the ball almost under the shadow of her own goal posts and enabled Fitzgerald to run it over for the count. Waltham did not score.

Twice within the shadow of the Waltham goals and twice failing on attempted kicks and finally unable to carry the ball a scant seven yards after brilliant charges, Boston College loomed harmless until Brinn Waltham's left halfback, was tackled too hard for a slippery field and popped the ball into Fitzgerald's waiting arms.

ZBYSZKO BEATS STEINEKE ON TOE HOLD

Many wrestling fans assembled at Mechanics Building to witness the holiday card presented by George V. Tuohey. Five different matches were contested.

Wladek Zbyszko

In the feature bout Waldek Zbyszko defeated Hans Steineke of Germany with a terrific toe hold. It forced Steineke to default.

They were at it for one hour and 18 minutes and thirty seconds when Zbyszko secured the toe hold, which the German could not break. He told Referee Cyclone Burns to stop the match. Zbyszko appeared at his best for so early in the season.

The show opened with an exhibition between Dr. Theodore Stojke of Norway and Richard Schikat. Joseph Breiburg the Jewish wrestling champion and Franz Bruno the Ukrainian. Breiburg won the fall and match with a double arm lock in eight minutes and forty two seconds.

The bout in which Reggie Siki the Abyssinian Tiger was pitted against Renato Gardini was won by Gardini. The colored grappler has plenty of stuff, although he was pinned to the canvas in 15 minutes and 40 seconds with a headlock, but he gave the Italian wrestler plenty of trouble.

Steve Toulas, the strong man took a chance. He chewed on a couple of four inch spikes three quarters of an inch thick and bent them like a kid with a stick of licorice. Besides that he bent up iron bars.

Nick Karavais, former amateur champion went on with John Alex to complete the show, when it was impossible for Steineke to appear for the second joust with Zbyszko.

SCHOENDORF FIGHTS VIC HIRSH AT LYNN

Matchmaker Jack Murphy, of the Casino A. C. of Lynn, Mass., put one over when he signed Jack Schoendorf, the Milwaukee welterweight and Vic Hirsh of Malden to battle at his club in Lynn next Monday night.

Schoendorf and Hirsh put up one of the most sensational battles ever seen in the Shoe City three weeks ago. Hirsh received the decision.

"What a whale of a difference just a few cents make"

All the difference

between just an ordinary cigarette and the most skillful blend in cigarette history.

FATIMA

—a mild cigarette

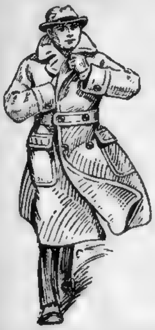

Tailored by
BURKE & CO.
23 School St.

All Ready to Slip On

Ulsters
Overcoats $30
Top Coats To $60

Beautifully tailored garments from domestic and imported fabrics—styled to fashion's last word. (Our own make.) Fit, fashion and fabric guaranteed.

BURKE & CO.
CUSTOM TAILORS
23 SCHOOL STREET, BOSTON
2 DUNSTER ST., HARVARD SQ.
CAMBRIDGE

Last Season's Ready-to-wear Overcoats FREE with Genuine Strong-Hewat Suit to Order $20.00

For the next ten days the man who can stand the noise of the carpenter's hammer and visit my Boston store, in spite of the alterations that are now going on, will find on display 50 styles of STRONG-HEWAT VIRGIN WOOL SUITINGS, all wool, that I will make, irrespective of size, Suit to Order $20.00

1923 DECEMBER 1923						
SUN	MON	TUE	WED	THU	FRI	SAT
						1
2	3	4	5	6	7	8
9	10					

During these ten days all customers ordering a STRONG-HEWAT suit will be presented with an overcoat FREE. Some made up during the dull season, some brought over from last year, a large variety of styles, as low as $8.00

Uncalled for Suits as low as $8.00
Uncalled for Trousers as low as $1.75

MITCHELL The Tailor
279 WASHINGTON ST.
Opp. Water St.
Open Evenings

Jordan Marsh Company

THE STORE FOR MEN
A Separate Store in a Separate Building

Jordan Marsh Company

Washington Street at Summer

By Far the Largest and Best Stock in New England of Men's Smoking Jackets, Lounging and

BATH ROBES

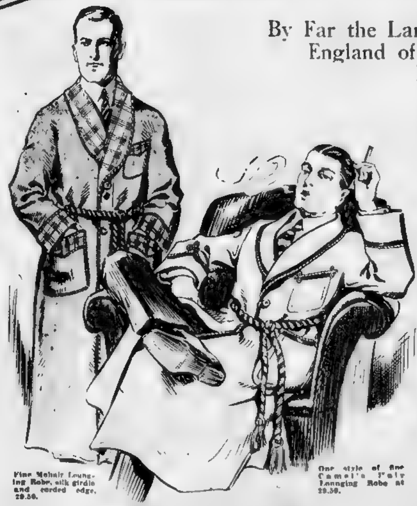

Fine Mohair Lounging Robe, silk girdle and corded edge, 29.50.

One style of fine Camel's Hair Lounging Robe at 29.50.

6.25 to 100.00

Blanket Bath Robes, 40 patterns, 6.25 to 15.00
Imported Lounging, 25 patterns, 17.50 to 45.00
Imported Camel's Hair, 10 patterns, 22.50 to 40.00
Silk Dressing Gowns, 20 patterns, 17.50 to 100.00
Flannel Dressing Gowns, 10 patterns, 12.50 to 17.50
Terry Cloth Robes, 10 patterns, 7.50 to 8.50
Corduroy Robes, 4 patterns, 12.50
Indian Blanket Robes, 8 patterns, 25.00

ONE GROUP of wonderful values includes luxurious Robes of pure Camel's Hair made of cloth imported by us; of soft downy lambs' wool and fine mohair in gray, brown and tan.

29.50

Wool Smoking Jackets 5.00 to 20.00

Velvet House Coats 30.00

Imported Mufflers

Just received from abroad some remarkable values in all wool cashmere muffler squares; showing the new broad stripes and checked patterns in blues and tans 2.65

Imported wool taffeta muffler squares in grays and black, blues and tans at 1.95

New Mocha Gloves

New Mocha and Buckskin gloves for men, just received—best quality, triple stitching, plain spear back or black embroidered backs—gloves from selected skins 4.50

Wool and Fur lined gloves from 4.00 to 21.00

An Opportunity for Christmas Choosing

THE DAYLIGHT CLOTHING STORE

NORWOOD HIGH CLASHES WITH CLIFTON

By FRED C. LANE

Norwood High's football team awaits but the whistle of the referee to open their first intersectional game of the year playing Clifton High of New Jersey at the Norwood Civic Field on Saturday.

The visitors arrived in town today and practised on the local field anticipating a hard struggle from the Massachusetts delegation. In playing the "Skeeters," Coach Benney Murrey is sending his football warriors against a team that boasts of a fine record.

The Clifton High boys, like their opponents, has lost but one game this season. That took place early in the season when they played Rutherford High eleven of the same state. The Rutherford team won the state championship last Fall and entered the season with the same team intact.

Norwood High has suffered but one defeat. Everett High won over the charge of Coach Murrey on a safety. Since that contest they have met the strongest schoolboy elevens and have won without much oppbsition.

The visitors outweigh the Norwood team in their big intersectional game. According to reports coming from the Skeeters' camp, they also have a smooth working football eleven. The same can be told of the Norwood boys. They have displayed a fine game all season and have shown improvement on each appearance on the field.

The record of the invading team is as follows:

Clifton 7, Chattle 0.
Clifton 26, Princeton 0.
Clifton 6, Rutherford 16.
Clifton 37, Alumni 0.
Clifton 12, Tassio 7.
Clifton 10, Patterson 0.
Clifton 13, Union Hill 0.

PANTHERS BEAT PENN STATE 20 TO 3

Pittsburgh, Nov. 30.—The Pittsburgh Panthers conquered the Penn State Nittany Lions today in their twenty-sixth annual football battle, 20 to 3, which was quite a surprise.

Little Karl Bohren of Pitt assumed the place in the spotlight which it was thought before the game would go to Harry Wilson, State's noted halfback. Not only was he the star of the fray, but he also was the principal factor in stopping Wilson.

Bohren ran seventy yards for a touchdown while Pittsburgh supporters went semi-insane in the third quarter.

State scored a field goal in the first period when a short punt gave the Lions the ball in Pittsburgh's territory. Pitt soon went into the lead, scoring twice in the second quarter, and then again in the third period.

The game was the last Pittsburgh will play under Warner as coach, as the famous mentor severs his connection to begin work as coach at Leland Stanford, under a three-year contract.

The game was a playoff of a four year's tie, in which each team had won one and twice gone to a scoreless tie.

George Owen, former Harvard star will not accompany the U. S. Olympic hockey team to Paris, he announced last night.

YOUNG GRADWELL IS LOOKING FOR BOUTS

William "Young" Gradwell, of Somerville, who has won over all the good lightweights in the East, is finding it hard trying to get opponents to meet him. Sailor Bryon, Tommy Leahy, Johnny Schrgue and all the other Worcester lightweights are side-tracking him. Clonie Tatae, Harry Kid Brown, Johnny Clinton and Joe Tiplits will not accept a reasonable guarantee to battle him in New England.

Norwood Beats Stoughton

Norwood High won its ninth game of the season and defeated the strong Stoughton High team on the Norwood Civic Field, 14 to 0. Captain Bud Dower scored the two touchdowns for Norwood with straight line bucks.

NORWOOD	[illegible]
Allen, Berklund, le	re, Clark
McDonough, lt	rt, Caplan
Dineo, lg	rg, Wallent
Thomas, c	c, Andrews
Doyle, rg	lg, Hyde
Narchis, rt	lt, Poole
Maclean, re	le, Leach
Leary, Drummond, Rosatti, qb	qb, Daley
Sweeby, lhb	rhb, Green
Spierdowis, rhb	lhb, Ippolito
Dower, fb	fb, Dubb

Score—Norwood 14, Stoughton 0. Touchdowns—Dower 2. Goals after touchdowns—Dower 2. Referee—Edmundstone. Umpire—Higgins. Head linesman—Lane.

FOOTBALL RESULTS

Pittsburg 20, Penn State 3.
Cornell 14, Penn 7.
Detroit 13, Gonzaga 7.
Lehigh 12, Brown 6.
Dartmouth 31, Columbia 6.
Wash. Jefferson 7, West Virginia 2.
Dickinson 14, Bucknell 10.
William and Mary 17, Richmond 6.
Trinity 18, Davidson 6.
Washington and Lee 20, Carolina State 12.
Penn Military 12, St. John's 6.
Gettysburg 6, Franklin and Marshall 0.
First Corps Cadets 6, Battery A 2.
Nebraska 34, Kansas Aggies 13.
Haskell 38, St. Xavier 0.
Florida 16, Alabama 6.
Drake 26, Oklahoma 20.
Stetson 15, Rollins 0.
Tulane 19, Washington U. 0.
Hobart 10, Rochester 0.
Notre Dame 13, St. Louis U. 0.
Centennary 27, Louisiana Tech 0.
Carroll 25, Baldwin Wallace 0.
Lincoln 6, Howard 6.
Marquette 20, Vermont 0.
Villanova 6, Muhlenburg 0.
Ursinus 17, Susquehanna 6.
Cincinnati 28, Miami 0.
Vanderbilt 7, Sewanee 0.
Georgia Tech 0, Auburn 0.

[illegible]

English High 0, Boston Latin 0.
Medford 7, Malden 0.
Everett 14, Cambridge Latin 6.
B. C. High 6, Waltham 0.
Lynn Classical 7, Lynn English 0.
Marblehead 18, Swampscott 6.
Winthrop 27, Revere 0.
Newton 16, Brookline 13.
Melrose 12, Arlington 6.
Stoneham 13, Woburn 0.
Lexington 33, Woburn 0.
Quincy 0, Weymouth 0.
Waverly 6, Belmont 0.
Salem 7, Beverly 0.
Peabody 14, Danvers 6.

COMMERCE AND DORCHESTER ARE TIED

Dorchester and Commerce battled to a brilliant 7-7 tie.

The game opened with an exchange of punts, with McGuirk of Dorchester slightly in the lead. A long Dorchester punt was run back fifty yards by Kilduff, for Commerce. From midfield, a pass, Aaron to Hankard, netted twelve yards.

After two substantial rushes Aaron circled left end for a score.

In the second quarter, after a series of punts, Dorchester gained possession of the ball in the middle of the field. Successive rushes by McGuirk made nearly forty yards. Two passes from the Red and Black captain, one to Harrell and the other to Hearn, sent Hearn over for the Dorchester score.

Howard prepared to boot the extra point, but one of the Commerce linemen was offside. A second attempt also failed, when Sullivan of Commerce rushed in before the signals had even been called. The officials then ordered the tying point to be hung up on Dorchester's side of the score-board.

COMMERCE	DORCHESTER
McCarthy, le	re, Concannon, Leary
Donovan, Corey, lt	rt, McGuirk
Carmichael, lg	rg, Barry
Scott, Stitt, c	c, O'Connell
E. Connelly, rg	lg, Arber, Kincade
Corey, Kilroy, rt	lt, Clause
Buckley, re	le, Hearn, Hindon
Kilduff, qb	qb, Harrell
Aaron, lhb rhb, Winicki, McDonald, Norton	
Hankard, Nickerson, rhb	lhb, Goldfine
Sullivan, J. F. Sullivan, fb	fb, Howard

Score—D. H. S. 7, Commerce 7. Touchdowns—Aaron, Hearn. Point after touchdown—Kilduff, drop kick; Dorchester, by referee's decision. Referee—F. J. Hoey. Umpire—J. W. Meeney. Linesman—J. H. Crewley.

BROCKTON WINS FROM EASTERN OF DETROIT

Brockton, Nov. 30.—Brockton High defeated Detroit Eastern High school in the annual inter-sectional game 10 to 9.

The game was fast and furiously fought and several brilliant plays featured.

Broderick scored first for Brockton with a field goal from the 40-yard line. In the same period Stucky, Detroit's fast quarterback, duplicated the play from the 30-yard line. Broderick was brought down in his tracks during the third period on a poor pass from centre.

It was fourth down and the ball went to Detroit, who pushed the leather over for a touchdown, but failed to kick the goal.

Brockton in the final period came back on a forward pass, Anderson to Sundstrum, netted Brockton 30 yards, which brought the ball to the one-yard line. Creedon's toe bottled the goal.

VAN KEMPEN TEAMS WITH McNAMARA

New York, Nov. 29.—Manager Chapman has named what looks like one of the strongest teams in the six-day bicycle race in Peter Van Kempen, the Hollander, and Reggie McNamara, the "Iron Man." It is going to take a corking good pair to beat out this combination. Van Kempen insisted that he get an American partner, and he was teamed with McNamara.

West End House Five

The West End House basketball team will open the season tomorrow night at Lancers' Hall, Bulfinch street. The Massachusetts Benevolent Association team will oppose them.

Those desiring games please communicate with Leo Tarr, 48 Chambers street, Boston.

Announcements

DEATHS

CUSHING—In No. Weymouth, Nov. 28, Jannette A. Cushing, 62 yrs. 18 days. Funeral at the home of her sister, Mrs. John H. Tower, 151 Bridge st., Saturday, Dec. 1, at 2.15 p. m. Relatives and friends invited.

GRACE—In Charlestown, Nov. 28, William Otis Davis Grace, husband of Eliza O. Grace. Funeral services at John Bryant Sons' Chapel, 14 Austin st., Saturday, Dec. 1, at 2 p. m. Relatives and friends invited. Late member of Bunker Hill Lodge, I. O. O. F.; Henry Price Lodge, A. F. & A. M.; Ancient and Honorable Artillery, Gettysburg Post, G. A. R. Mary T. (nee Ledford), beloved wife

MAGUIRE—In Somerville, Nov. 28, John J. Maguire, formerly of East Boston. Funeral from his late home, 37 Trull st., Saturday, Dec. 1 at 8.15. Requiem high mass at St. Ann's Church at 9 [illegible]. Relatives invited.

[illegible]

BOSTON'S woman detective, G. L. OAKES. Family troubles. Advice free. Missing persons located. 25 School st. Tel. Congress 5277.

Lost and Found

$1000 REWARD
PEARL NECKLACE

LOST—On Sat., Nov. 24, probably in shopping district. Return to ALLEN B. FARMER, 126 Tremont st., Boston, tel. Main 2151.

$25 REWARD!

Black fox fur neck piece lost Saturday night, Nov. 24, between Hotel Touraine and Shubert Theatre. Finder please return to office, Hotel Touraine. Privilege of examination.

LOST—In shopping district, between West and Park sts., a platinum bar-pin, set with 63 diamonds. Reward if returned to owner. MRS. JOHN O'DAY, 286 Buckminster rd., Brookline.

LOST—Diamond and onyx pendant, in front of 121 Beacon st., or Colonial Theatre, Saturday afternoon, flexible; reward. Back Bay 1508.

LOST—1 diamond earring last Sunday noon, between eleven and one o'clock, between 1175 Boylston st. and St. Cecelia Church. Reward. 1175 Boylston st., suite 33.

LOST—On Beacon st., Somerville, lady's embroidered hand bag, containing dept coins and cash; reward; no questions asked. L. SNYDER, 12 Beacon st., Somerville.

LOST—Watch, silver, French, lady's, in Everett, Nov. 21. Reward. Everett 2821-R.

Business Opportunities

Sick—Must Sell

Restaurant, good location, cheap. Apply 36 Merrimac St., Boston.

PATENT ATTORNEYS

CHAS. W. LOVETT—PATENTS Send for free booklet. LYNN, MASS.

Automobiles

AUTOMOBILES FOR SALE

WINTER HOUSE CLEANING

1920 Hupp Tour	$365	$140 down
1920 Buick Tour	275	125 down
1920 Cleveland Tour	250	115 down
1921 F. B. Chevrolet	275	125 down
1920 Ford Sedan	300	100 down
1920 Maxwell	108	50 down

HUPP MOTOR CO.
871 Commonwealth Ave. Tel. Bri 2760

FORD Magnetos Recharged While U Wait **$4.00**
MOTOR PARTS CO.
100 Brookline Ave. Kenmore 3000

1923 Elcar Demonstrator

Perfect condition, driven 800 miles; price reasonable for quick sale; don't miss this. 740 Commonwealth av.; Brookline 2694.

AUTO CAR BODY, 1½ to 2-ton express, with top, rolling side-curtains; in A1 shape; sell for less than half the maker's cost, also top wagon, carry 2 tons, A1 condition, no reasonable offer refused. W. M. KNADLER, 28 Dunlow st., Roxbury, off Elmwood st., 3 minutes' walk from Roxbury Crossing; tel. Roxbury 6202-W.

DODGE touring for sale, price reasonable for quick sale; terms if desired. Call Somerville 4928-R or Granite 1279-M.

OLDSMOBILE, 1923, 4-pass. sport, delivered July, cost new $1300; perfect condition every way; no reasonable offer refused, terms to responsible party. Main 348. MR. MORSE.

BOSTON AMERICAN

Published daily (except Sunday), 80-82 Summer St., Boston 8, Mass., by NEW ENGLAND NEWSPAPER PUBLISHING COMPANY.

Entered as second class matter at the postoffice at Boston, Mass. Also at the Postoffice Department, Canada.

Domestic rates (Subscription by Mail, Postpaid): One Month 50c; Six Months, $3; One Year, $6. Foreign Rates: One Month, $1; Six Months, $6; One Year, $12. One cent extra per copy in the Boston Postal District. Subscriptions payable strictly in advance.

The Boston American assumes no financial responsibility for typographical errors in advertisements, but will reprint that part of an advertisement in which the typographical error occurs. Advertisers will please notify the management immediately of any error which may occur.

MEMBER ASSOCIATED PRESS

The Associated Press is exclusively entitled to the use for republication of all news dispatches credited to it or not otherwise credited in this paper, and also the local news published herein. All rights of republication of special dispatches herein are also reserved.

CALL MAIN 5180 | Telephone Your Want Ad. We Save You Time. | Ask for an Ad Taker. You will find her capable and efficient. She will tell you how you can get the best results for the least expenditure. Advertising that stays—pays. Order your advertisement to appear six times—you may cancel it any time you wish. | **CALL MAIN 5180**

Automobiles

AUTOMOBILES FOR SALE

DON'T FORGET

Now is the time to select your car for Spring delivery. Better values available now than at any other season. A small payment down and a little more each month holds the car for you. Come in and let us explain our "True Blue Club Plan" to you.

BOSTON OAKLAND CO.
655 Beacon St. Kenmore 3220

Cleaned Out of Used Cars

Between $300 and $550 and we have calls every day for cars of this type. If you are thinking of buying a closed car come out and get our figure on your car. Open tonight. OLDSMOBILE CO. 840 Commonwealth Ave.

AUTOMOBILES FOR HIRE

THANKSGIVING
WITH THE OLD FOLKS

The ideal way to go home for Thanksgiving is with one of our cars. All types of

FORD CARS FOR RENT

WITHOUT DRIVERS—979 Mass. Ave., Cambridge. Phone Univ. 5100 or 5756-W.

Hire a Dodge; Drive It Yourself
Hour, Day, Week or Month
Telephone Newton North 3346

AUTO TIRES

Tires almost new, all sizes and makes. See us before buying. Mail orders. A-1 TIRE CO., 396 Columbus av.	$2.50 and $3.00

Dancing

REMEMBER THIS NAME **MODEL SCHOOL** Modern Dancing 177 Huntington Ave. (Near Norway St.) Back Bay 6158.

Refined, unusual school. Individual attention to all. Latest and prettiest New York steps. Splendid teachers—expert, helpful, courteous. [illegible] beginners cordially urged to join. Even if you attend elsewhere—try us NOW. Start any time—10 a. m.-10 p. m.—without appointment.

Prof. Layne's Academy of Dancing

125 MASS. AVE., AT HUNTINGTON Offers, for moderate tuition fees, the prestige of an exclusive school, possessing every attribute and convenience likely to appeal to refined people. Private and class instruction in the very latest Ballroom, Society, Tango Dances, etc. Personal direction. Hours 10 A. M. to 11 P. M. TELEPHONES: BACK BAY 9383-9384

FLORENCE KELLY

240 Huntington Ave., Cor. Mass. Ave. **50c** Learn quickly latest modern ballroom dancing, beginners especially, wonderful results with adult beginners. We guarantee to teach you in a few lessons, private and class every eve. Call any time from 10 a. m. to 10 p. m. Socials Wed. and Sat. Eves. Tel. 7307 Back Bay.

Wm. H. O'Brien 295 HUNT AV. Back Bay 7373
Classes Monday, Tuesday, Thursday. Socials Monday, Wednesday, Friday and Saturday. Private Lessons Anytime. Where Everything Is Analyzed

Ritter & Weis 238 Tremont St. Tel. Beach 5972
STAGE DANCING mastered quickly. Eccentric, Buck & Wing, Soft-Shoe, Frisco, Waltz-Clog, Toe, Ballet, etc. Moderate rates. 10 A. M. to 10 P. M.

Prof. Papamas 1106 BOYLSTON ST. at Mass. Av.; B. B. 3637
Strictly private instruction and classes. Latest ballroom dances specialized. Catalog.

STAGE DANCING Guaranteed by Prof. Leslie
I CAN TEACH ANYONE!
Soft-Shoe, Eccentric, Waltz-Clog, Buck and Wing, Frisco, Wooden-Shoe. 335 Mass. Av. B.B. 9383-4

Prof. WISEMAN 580 MASS. AVE. Central Sq., Camb.
The Only Teacher in N. E. Who Guarantees Modern Dancing in Four Private Lessons. Univ. 3468-W

LOOMIS 93 MASSACHUSETTS AVENUE TEL. KENMORE 0733
CLASS or private in modern or stage. Public dancing Saturday evenings.

LEARN to dance at the Bay State, 1031 Washington st. $5 course. Latest popular dances. Circulars.

Employment

HELP WANTED—FEMALE

Waitresses For South

Your choice of Bahama Islands, Miami Palm Beach, Daytona, Deland, Winter Park, St. Augustine, North and South Carolina; fares paid; parties here Monday and daily 10 to 4 o'clock. INTERNATIONAL BUREAU, 241 Tremont st., Room 4.

GOOD HOME free to Protestant girl of refinement, student or working girl; for particulars phone Arlington 1231-R.

WANTED—Ladies to handle an excellent paying proposition in the massage cream line. Tel. Brook. 1619-M.

HELP WANTED—MALE

35 MEN

Wanted for pick and shovel work, 50c hour, 9-hour day; report to foreman, Hyde Park, N. Y., N. H. & H. railroad station or Western Union office, Hyde Park.

ORNAMENTAL IRON WORKERS

We can use several first class layers-out and finishers, steady work.

A. L. SMITH IRON WORKS
317 Everett Ave., Chelsea

PIN BOYS

Wanted. Must be over 18 years. HANOVER BOWLING ALLEYS, 216 Hanover st.

CAPABLE floor steward for city hotel, long and short day, one day off in 7. Must have highest references, high ideas as to service and cleanliness. Pay to start $25 a week. Apply to B 119, Boston American.

MAN wanted, capable of being foreman of varnishing room in loom harness plant. Address "PLANT," P. O. Box 1304, Providence, R. I.

SALESMAN—Over 25, honest, married preferred. Permanent. Call between 8 and 12 only. SCOTT SYSTEM, INC., wholesale tailors, 99 Bedford st.

STOREKEEPER, capable of keeping record of goods received, issues: one who is capable of working in conjunction and harmony with Horworth & Horworth, food accountants. Wages, $31 week. Apply to C 51, Boston American.

HELP WANTED—MALE AND FEMALE

High School Student

Part time work for students in Greater Boston High School. Apply Saturday at 1.30, 6th floor, 246 Summer st. Opposite South Station.

LADIES, Gentlemen, we train you for movies, dramatic, vaudeville and cameramen. Call or write 160 Boylston st., Room 403.

Employment

INSTRUCTION AND TRAINING

7 AUTO LESSONS $5

FULL CHAUFFEUR'S COURSE, $12 6-CYL. car; also license course. VINCENT, 4 Appleton st., near Arlington sq.; open eves. Dewey 2601-R.

MAKE THE ROADS SAFE

Auto driving instructions by former Y. M. C. A. instructor. Phone or write for appointment. A. H. HAWES, 3 Batavia st., Boston; Copley 3224-W.

WARREN AUTO SCHOOL

7 AUTO LESSONS, $5; chauffeur course $[illegible]; ladies' classes. 395 Columbus av. B. B. 1987.

PARKER AUTO SCHOOL

Driving and repairing courses. Special course for ladies. 18 Columbus av. Beach [illegible]

MOVING PICTURE OPERATORS taught. EASTERN M. P. AGENCY, 18 [illegible] st. Room 46.

For Sale—Miscellaneous

CLOTHING

Why Pay Cash?
OVERCOATS SUITS and JEWELRY on CREDIT AT CASH PRICES
Our motto—Low prices Quick sales **1.00 PER WEEK**
J. FELDMAN & SONS
564 Washington St. [illegible]

J. L.'s Slightly Used and Misfit Clothing 50 School st., Room 12.

SUITS for sale, near Howard Theatre; come in, cleaning, repairing. SOMERSET CLOTHING, 44 Howard st.

COAL AND FUEL

Coke, $13.50 Ton
New River Soft Coal, $8.00
K. FREEDMAN, 110 Spruce St. Chelsea 0624-2116-J

FOR SALE—MISCELLANEOUS

MECHANICAL penman, latest patent for perfecting handwriting. Direct from the inventor to you. 50c. Satisfaction guaranteed. MOFFETT RITOGRAPH CO., 300 Park av., Worcester, Mass.

FURS

—Pay As You Wear It!
YOU CAN BUY A
FUR COAT
AND
"CHARGE IT"
Your Credit Is Good Here
CREDIT—AT CASH PRICES
NO EXTRA CHARGES HERE!
Open evenings till 7.30 P. M.

KUSSELL FUR CO.
41 WINTER STREET

OPOSSUM FUR COAT $75, for sale. Boston American, Box V 200.

FURNITURE

BED couch, Morris chair, 2 reed rockers, chest drawers, arm chair. 34 Harlow st., Arlington.

JEWELRY AND WATCHES

PAY\$ CASH HENRY S. **ALSTERLUND**
Diamonds, Old Gold, Silver, Platinum, Pearls. Expert Jewelry Repairing. 27 SCHOOL ST.

WATCHES. We repair all American watches for two dollars, regardless of condition, price includes everything, guarantee 1 year. JEWELRY IMP CORP., 33 Bromfield st. Congress 0237.

WATCHES, DIAMONDS ON CREDIT. WATCH repairing, mainsprings, 50c. Optical work. Fair prices. Open evenings. J. B. ROUND & CO., 734 Washington st.

$1 WEEK, DIAMONDS and WATCHES DOWN. Largest stock. Lowest prices. L. H. BURACK & CO., 5 Bromfield st.

$1 DOWN Watches, Diamonds, Jewelry. WEEK Reliable goods, low prices. ESSEX SUPPLY CO., 5 BROMFIELD ST.

PLUMBING SUPPLIES

PLUMBING SUPPLIES
Direct to You Fact'y Prices
STATE SUPPLY CO.
19 UNION STREET, BOSTON
Phone Richmond 6100

Plumbing Supplies Sold Direct **2 U**
Boston Plbg. & Ltg. Supply Co., near No. Sta., 145-7 Portland St

SEWING MACHINES

SLIGHTLY used Drophead Sewing Machine, $7.00. DION, 9 Central sq., Cambridge.

LADY will sell Singer sewing machine $5.00. 98½ Inman st., Cambridge.

TYPEWRITERS

RELIABLE TYPEWRITERS—$15 up. all makes, terms, $5 monthly, rented at lowest rates. OFFICE APPLIANCE CO., 191 Devonshire st.

WIGS AND TOUPEES

Wigs & Toupees
High Grade $18
Ladies' Hair Goods of All Descriptions
T. B. Massaro
169 Portland St., Boston

Where to Dine

NEW CHINESE RESTAURANT
Man Fong Low
58 BEACH STREET
WILL OPEN TUESDAY, NOV. 27
REGULAR DINNER 35c

MUSICAL INSTRUCTION

SAXOPHONE IN 20 EASY PRIVATE LESSONS
Christensen, 706 Baxter Bldg., 453 Washington St.

REAL RAGTIME PIANO IN 10-20 LESSONS
Free booklet. UNITED SCHOOL, 30 Huntington Ave.

Dental

SUCCESS BEAUTY HEALTH

DO YOU WANT THEM?

Here Is My Proposition

I will make your teeth as perfect as nature intended them to be for just one-half the price you would ordinarily pay.

I will do this to convince you that the quality of my work is of the best and that my modern methods are painless.

TAKE ADVANTAGE OF THIS EXCEPTIONAL OFFER

Perfect fitting plates, $20 value **$10** Gold Crowns, Bridgework **$6**

Dr. S. Horne
Dentist
Careful Work for Particular People
184 Boylston St., cor Park Sq.
Hours 9-6

Musical Instruments

BIG PIANO SALE
Used Upt's $45, $65, $75
$100, $125, $150
Player Pianos $150 to $350

STEINWAY, Mason & Hamlin, Chickering, Vose, Ivers & Pond, Miller, Stieff, C. C. Harvey, Kranich & Bach and many others, all pianos guaranteed and 30 day free trial allowed, if not as represented—money returned and piano taken back free of charge, no interest, free delivery, free tuning and bench, lowest priced piano dealer, with a larger stock of new and used pianos than any individual dealer in the world; small expenses and buying pianos by the thousands make it possible to undersell all dealers; take advantage of

MY FREE TRIAL IN YOUR HOME
AS LOW AS $5 DOWN—$1 WEEK
Open Every Night Till Xmas

J. P. COLLINS
100 Summer St. Boston

NORRIS 181 Tremont St
AUTOPIANO

Considered the best player-piano made, construction most durable, no rubber tubes to wear out and leak; perfect music tracking device. Send for catalogue. Kranich & Bach, McPhail and other highest grade grand and upright pianos. 50 used pianos and player-pianos offered from $100 up. Write us for full information. All makes to rent. Open evenings.

CHAS. S. NORRIS,
181 TREMONT ST.

HIGH GRADE PIANOS, player-pianos, talking machines. Bargains in used pianos. **DURRELL'S** 2206 Washington St. Dudley Terminal.

Furnished Rooms

BOARD AND ROOMS

ROOM and board, private family, handy to trains. 326 Freeport st., Dor.

WANTED—An infant to board. Tel. Brighton 8061-J.

ROOMS WITHOUT BOARD

HOTEL WASHINGTON

A GOOD place to spend the Winter and have all the comforts of a first-class hotel at rates for room with hot and cold water from $7 to $9 per week; room with bath, $10 to $15, suites of two rooms and bath, $18 to $25; excellent cafe. Tel. Back Bay 2540.

ALLSTON

1402 Commonwealth av., nicely furnished room, with or without board. Call PAULA, Aspinwall 1838.

DARTMOUTH ST., 130—Steam-heated rooms, $2.50 up wk.; near B. B. station.

DORCHESTER—Furn. room, new, steam, electric, business person preferred. Tel. Dor. 8916-M.

FURNISHED housekeeping room, steam heat, all conveniences. Also lodging rooms. 1034 Washington st.

JAMAICA PLAIN—Heated side room, kitchen privilege if desired, near electrics, 154 Center St., Jamaica 3878-W.

LARGE SQUARE room vicinity of Copley Sq. Steam heat, continuous hot water, tel. conn. 227 Boylston st., Suite 2.

NICELY furnished room, heated, private family, reasonable rent, good location. Call Jamaica 0605-R.

NICELY furnished room, private family, reasonable rent, good location. Call [illegible] 7357-R.

PARLORS, kitchenettes, square, side rooms. CONNAUGHTON, 48 Union Pk.

ROOMS suitable for light housekeeping, near Inman sq. Tel. Univ. 1690-W.

ROXBURY—69 Humboldt av., Suite 2, furn. rooms, heat, elec., housekeeping privileges. Rox. 3101-M.

ROXBURY—Cozy, steam-heated sitting and bedroom; private family; reasonable rent. Roxbury 3731-J.

W. NEWTON ST., 37 — Every room a dream, $5, $6, $7, $8 wk. Men only. Tel. in every rm. Shower bath. Private baths. Day $1.50, $2. Call before 9 p. m. B. B. 7800.

238 HEMENWAY ST., Suite 31—Attractively furnished room; heat, electricity, elevator. Copley 3835-M.

Real Estate—For Rent

APARTMENTS AND FLATS

DORCHESTER, 31 Blakeville st.—5-room flat, first floor, 2-apt. house, every impt., including fireplace; A1 location; adults. Phone Dor. 2962-W.

DORCHESTER—5 rooms, all improvements, good location, reasonable rent, adult family. Dorchester 8751-J.

MILTON—6 rm flat, brand new, all improvements, also [illegible] 1034 J.

TO LET—Single dwelling, six rooms and attic, perfect condition, hot water heat, electric lights, $75 per month; 2 minutes to two electric lines; 7 minutes to train. 102 High st. Newton Upper Falls; phone Beach 0770.

Hotels—Resorts—Travel

CHRISTMAS SAILING FROM BOSTON
"AUSONIA"
NEW 15,000 TON OIL-BURNER
DECEMBER 8
Cabin Rate $130 to Liverpool or Queenstown
Third Class, $85.00
The Cunard Steam Ship Co., Ltd.
126 STATE ST. Or Apply to Agents

FLORIDA
BY SEA
BOSTON TO
JACKSONVILLE

One way	Round trip
$42.52	$79.23

Including meals. Accommodations on some steamers extra. Tickets good to return until June 12, 1924. Steamers Tuesday, Saturday, 4 P. M.

ALL THE WAY BY WATER
(Via Baltimore)
Low Excursion Fares to Baltimore, Norfolk, Washington. Automobiles carried. Open cars on all steamers. Open and closed cars on SS. "Allegheny" and "Berkshire."
MERCHANTS & MINERS TRANS. CO.
Pier 2, Northern Avenue
Tel. Congress 6160

NEW YORK $5.19
Via Rail and Boat
Outside room with running water for $1.50. Latest connecting train from So. Station 5:10 P. M. Steamer leaves Providence 7 P. M.
COLONIAL LINE Phone Cong 2738 198 Wash. St. Boston

BAY STATE LINE NEW YORK via Cape Cod Canal **$4.50**
Outside staterooms $1.50 and $3.00. Steel steamships Georgia and Tennessee. Leave Providence 7:00 P. M. Tickets and staterooms at South Station, Back Bay and Consolidated Ticket Office.

EASTERN STEAMSHIP LINES, Inc.

To Portland, Me. FARE $2.70
Leave Central Wharf, Mondays, Wednesdays and Fridays at 6 P. M.

To Bangor, Me.
Leave India Wharf Mondays, Wednesdays and Fridays at 5 P. M., for Rockland, Camden, Belfast, Bucksport, Winterport and Bangor. Connections at Rockland next morning for North Haven, Stonington, Southwest Harbor, Northeast Harbor, Seal Harbor, Bar Harbor, Dark Harbor, South Brooksville, Sargentville, Deer Isle, Brooklin, South Bluehill and Bluehill.

To New York
Increased freight service via Metropolitan Line
Sailing Daily except Sunday, 4 P. M.

BOSTON & YARMOUTH S. S. CO., Ltd.
To Yarmouth, N. S. FARE $9.00
Leave Central Wharf, Mondays and Thursdays at 1 P. M.

Tickets and information at wharf office, tel. Congress 4500, or city office, 13 Milk st., near Washington. Tel. Congress 5849.

Real Estate—For Rent

APARTMENTS AND FLATS

2 APARTMENTS

DORCHESTER, 16 Allston st.—6 and 7 rooms, all latest improvements, 2-car garage and billiard room. Call between 11-2.

3 AND 4 ROOM

APARTMENTS to rent, kitchen, bath and reception halls. 520, 524 and 528 Newbury st., near Kenmore station. Apply to janitor.

6-ROOM SUITE

Heat, etc., near Dudley st. station. See MRS. DIETRICH, 31 Lambert st.

BALLROOM TO LET

ARTIFICIALLY decorated ballroom to let for select party, very reasonable, centrally located. 315 Mass. av. Phone B. B. 9383 or B. B. 9384.

Real Estate—For Sale

HOUSES FOR SALE

MALDEN

2-Family, 7 and 8 rooms, all newly painted and papered inside and out, 5 min. walk from Malden sq., one flat vacant, ready to move in. Electric lights and bathroom; on Main st.; price $5500, $600 down, bal. as rent. WILSON & ALLISON, 351 Main st., Malden; tel. Malden 4150.

$1500 CASH
DORCHESTER 3-FAMILY
With Single House and Store

Shown 1:30-3.30 P. M., Daily & Sunday. 31-33 Woodrow av., 6-7-7 rooms, bath, back piazzas, land for 30-car garage. Income $1600 year. Price $11,000. Owner, I. J. CORIG, 294 Washington st., Boston. Tel. Congress 7987.

Roxbury Two-Family

$4800 ($1500 down), buys this substantial frame house. 12 rooms and two modern baths, slate roof, outside in nice condition, inside needs paper, etc. Lot 4500 ft. small barn. Located on Highland Park av., near Centre st. S. W. KEENE & SON, 309 Warren st. Phone Roxbury 5500.

6-FAMILY, $900 DOWN

Shown 2-3 P. M., Daily and Sunday. Jamaica Plain, 12-14 Porter st. (off Amory); 3 rooms with toilet and gas each flat. Income $1000 year; rents not raised. Price $7200. Owner, I. J. CORIG, 294 Washington st., Boston. Tel. Congress 7987.

FOR SALE
TENEMENT AND STORE PROPERTY

7-TENEMENT and 1 store, gross rental $1440 per year, price $9,000, easy terms. Apply CLEMENT D'ANDRA, 209 Washington st., city; telephone Main 71[illegible].

NEWTON

2-family, 6 and 7 rooms, all improvements, barn, room for 2 cars; 26,400 ft. land. Price $10,000. Apply PERHAM & LYONS, 103 Brighton av. Tel. Brighton 4648.

SOUTH BOSTON
$500 Down Will Buy

162 F st., brick, 3-family, 3-4-4 rooms, toilet and gas. Price $3300. See suite 2. Owner, I. J. CORIG, 294 Washington st., Boston. Tel. Congress 7987.

$1300—CASH $300

Charlestown—7-room house, gas, toilet, good repair. Mystic 2900 (Monday).

DORCHESTER—Large house of 11 rooms, used as a 2-family, large lot of land, 1-car garage, excellent location, price is right, terms $2,000 or more cash. JOHN T. SLACK, Edward Everett sq., telephone So. Boston 3525-R.

EVERETT—2-family, nice street, central everything; attractive 10 rm house, many improvements, garden, only $4500, easy terms. CHAS. G. CLAPP CO.'S office, 10 Chelsea st., Everett. Tel. 2548.

NEAR Warren st., 10-room 2-family, improvements, furnace, can move right in; $5500, $1600 down. J. D. BRUCE, 222 Dudley st.

ROXBURY—2-fam. house, 12 rooms, all impts., hot water heat. $5300. KEENAN, 22 Blue Hill av. Tel. Rox 2622.

REAL ESTATE MORTGAGES

F. B. HOVEY, second-mortgage money, no delay. 53 State st. Room 815. Congress 5151.

Dermatology

TRY IT, BEFORE YOUR MIRROR!

LOOK LIKE THIS

Makes Your Skin "Fit" Your Face

It will take age off, youthify your face. Make you look trim, neat, refined, pleasing to yourself and others.

Dr. Reid's lifting operation corrects sagging faces and deep lines. Quickly done. Painless and no time lost.

This is not an experimental procedure or a passing fad, but a scientific accomplishment based on the experience gained from many thousands of successful operations of the above nature covering a period of over a quarter of a century.

NASAL DEFECTS (All Kinds)

Frowns, Baggy Eyelids, Deep Lines, Sagging Face, Bagging Chins, Superfluous Hair, Moles, Warts, Freckles, Moth, Pits, Scars, Wens, Pimples, Blackheads, Blotches, Red Veins, Red Nose, Birthmarks, Scalp Troubles and Falling Hair and all Facial Blemishes corrected painlessly and permanently.

Special treatment for the permanent removal of freckles, moth patches, warts, moles, pittings, lines, face sag, etc.

CONSULTATION FREE

Hours 10 to 6 Sunday 10 to 1

E. P. REID, M. D.
100 BOYLSTON ST., Room 829

BEWARE OF IMITATORS

Oldest and most efficiently equipped establishment of its kind. Dr. Reid has been devoting his time to this specialty many years longer than any other individual or institute in New England making similar claims. Tel. Beach 807.

REAL ESTATE AUCTIONS

BY CRIEF & BYRNE, Auctioneers, 2370 Washington st. Trustee's auction sale 2 parcels Roxbury and Dorchester. Monday, Dec. 3, on their respective premises: first at 2 o'clock, p. m., 61 Palmer st., Roxbury, brick house in [illegible] rooms, a tenement for two families, 1,308 sq. ft. [illegible] Dorchester, next to 808 Washington st., near [illegible] st., 12,849 sq. ft., about 80 ft. front by 140 deep, for erection of 3-family apartments and 8 community garages in the rear; this lot is unexcelled; sale of both positive and without reserve, regardless of the weather; $200 [illegible] at sale. Per order WILFRED BOLSTER, Trustee, estate of O. M. Davenport.

Legals

Advice on Legal Matters

Specialists in conducting marriage troubles very quietly in all States. Estates settled. Suits brought and defended. For advice, call, write, or phone Hay 6424. ADAMS' LAW OFFICE, 8 Beacon st.

EXPERIENCED LAWYER—Specialist in marriage troubles; cases conducted quietly; free advice. DAVIS LAW OFFICE, 25 School st., Room 407A. Congress 4268.

I will not be responsible for any bills contracted by my wife Margaret Seybolt, nee Murphy. CHARLES E. SEYBOLT, 3 Jay st., Cambridge.

WHITE'S LAW OFFICE, 25 School st. Marriage troubles and probate court cases handled quietly and successfully everywhere.

Minds are open, speech is free and the spirit is courageous in Boston.—*Bishop Edgar Balke, Methodist bishop.*

BOSTON AMERICAN
Largest Evening Circulation in New England—November 30, 1923

The Boston Department of Public Works was established in 1910, combining the street, water and engineering departments under one commissioner.

La Follette's Views Are of Great Importance

Senator Robert M. La Follette of Wisconsin is writing a most interesting and illuminating series of articles in the Sunday Advertiser. They deal with the political, economic and social condition of Europe today as he saw it in a visit this Summer and Fall. They are of great interest and importance to American people because they are written by a man of unsurpassed political experience, unsurpassed political courage, independent mindedness and studiousness. The opinion of few Americans is of equal value and none of greater value on the political situation of Europe and the lessons which America may draw from it.

American readers are well acquainted with the opinion which this newspaper entertains concerning Senator La Follette. Many times we have declared that the valiant Senator from Wisconsin will go down in American history as one of the greatest Americans. He is one of the most consistent progressives the nation has ever produced. He is one of those rare men who make the very best fighters—a man who is gentle by nature and exceedingly affable with his friends, but who can never think of the word "sufficient" when he is in a fight.

Mr. La Follette in his first article comes to this conclusion:

> **"The people of almost every European country, wearied by the ten years of war and turmoil which they have endured, have lost faith in their power to control their destinies, and are in a state of mind which makes them an easy prey to the forces of reaction and tyranny.**
>
> **"Disillusioned by the betrayal of all the high aims proclaimed during the war by all the statesmen of all the great powers and by the utter faithlessness of those statesmen to their pledges and most solemn declarations, is it any wonder that the people have temporarily become hopeless and despondent?**
>
> **"I am convinced, as a result of my observations and investigations, that, while we have no claims to be a superior people, and as a nation have many grave defects, every American should at this time humbly offer up thanks for three things:**
>
> **"For three thousand miles of Atlantic Ocean;**
>
> **"For the American Union which has made us one nation, instead of a number of jealous and jarring countries, and**
>
> **"For the American tradition of democracy, which, however far we may be driven from it in practice, still stands as a beacon to light our way back to the right road."**

He will have six articles—one each week—in the Sunday Advertiser. Our readers, you know whether you can afford to overlook the information and the independent opinions which Senator La Follette will give you in these articles.

Why Not Light Custom House Clock?

The Custom House tower is the tallest spire in New England. It is so situated that it apparently stands at the foot of the great radial streets of the city, and it serves as a clock for the entire community.

Why is it not illuminated at night by radial-light?

Public buildings should always give the most efficient service, and the sky-reaching tower of the Custom House should be made to serve a great public convenience at night. Moreover, it would decorate our nocturnal skyline.

French Prosperity

Starvation Threatening Germany

Copyright, 1923, Star Co.

France reports great industrial activity, exports of 24 billion francs in 1922, as against 18 billions the year before the war. The gain is fictitious, as regards real money, since the franc is worth now less than a third its value in 1913. But there is no doubt that France is recovering—at the moment.

A well-informed German, one of those that helped represent Germany at Versailles, just arrived in this country, predicts widespread starvation in Germany within three months. That may upset European calculations still further. Starving people are sometimes hard to manage.

Riots and burning of rich men's houses in Silesia indicate that trouble of the Bolshevist brand is coming.

Here's a Bold Rover

With Real Cash, and a Fighter

Copyright, 1923, Star Co.

Captain McCoy owns the two-masted schooner Tomaka, does a rum-running business under the British flag and seems to succeed.

When United States Coast Guards got him and his ship he had $68,000 in American cash on board, and was proud to admit that the money came "from good old prohibition." He fought hard against capture.

The gentleman made a mistake, however, when he fired at the United States Coast Guard. It is said the British government will inquire into the seizure, because it was made six miles out.

The accused sheep stealer said. "I'll kill any sheep that bites me." That might suggest an answer for Uncle Sam, who seems recently to lack vim in answering British questions about the high seas, as when our ships were stopped and searched in the late war.

Thanksgiving Birds

By T. E. Power

Copyright, 1923, Star Co.

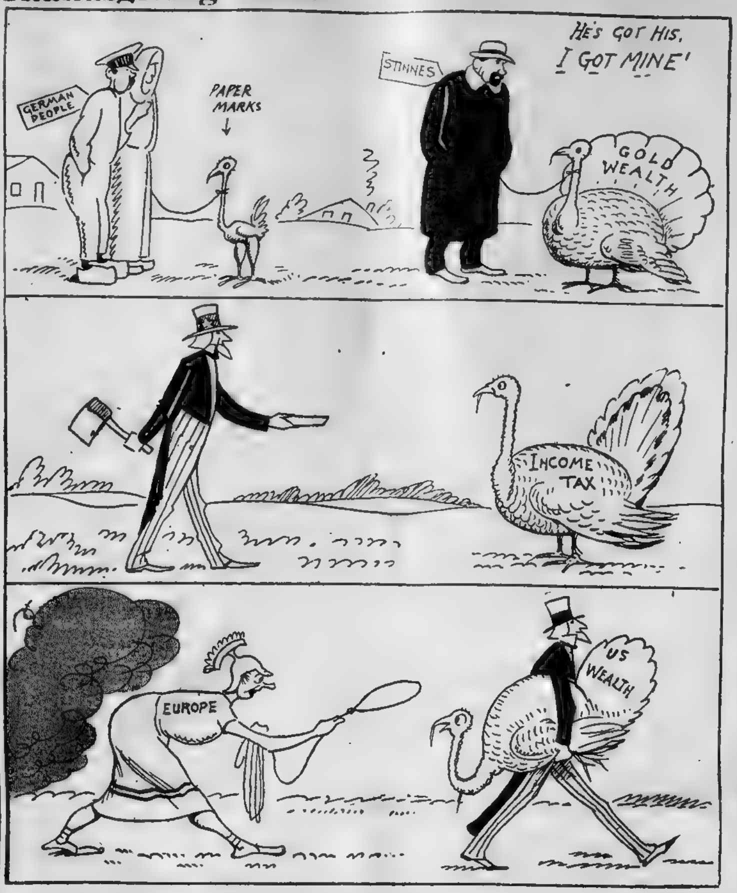

GARRETT P. SERVISS ON MEASURING THE STARS

By Garrett P. Serviss,
Famous Astronomer and Writer on Scientific Topics of Popular Interest.

SUPPOSE two electric lights of the same brightness, or the same candle power, to be placed at different distances from the observer. Everybody knows that the nearer light will appear brighter than the one farther away. But everybody may not be aware that if the distance of one of the lights is known, that of the other can easily be ascertained by measuring the ratio of the apparent brightness of the two lights to one another.

This simple principle is being applied to discover the distance or stars so remote that a more direct method of measurement is not practicable, and to it we owe in a large degree the imposing expansion that the ideas of astronomers have lately undergone with regard to the dimensions of the universe.

But first let us try to understand the principle and see how it works. "Oh, yes," someone may say, "I can see how it is. Of course if one light is twice as far away as the other, it will appear only half as bright."

HOW LIGHT SPREADS.

Ah, but you are mistaken! If one light is twice as far away as the other, its apparent brightness will not be one-half, but it will be only one-quarter as great as that of the nearer light. And if one is ten times as far as the other, it will appear not ten times, but a hundred times fainter than the nearer one.

The reason for this is that light spreads radially in all directions from its source, so that its intensity varies not directly as the distance but inversely as the square of the distance. The farther it gets from its source the greater is the area over which the same quantity of light must spread, and the area increases in proportion to the square of the distance.

Now, taking this rule to work by, let us suppose that of two equal lights we know the distance of the nearer one and wish to find out that of the farther one. Say the nearer one is 200 yards distant. By careful measurement we find that its apparent brightness is nine times that of the farther one.

Since the brightness varies inversely as the square of the distance, we see that the square root of nine, which is three must represent the ratio of the distance of the nearer to that of the farther light. Then, multiplying 200 yards by 3 we get 600 yards as the distance of the farther light. We assume, of course, that there is no noticeable loss of light in the atmosphere, which might be true enough for short distances.

Now for the astronomical application. The early astronomers thought of applying this principle to the measurement of star distances, but they found that it would not work because the stars are not by any means all of equal actual brightness, so that it cannot always be inferred that a faint star is farther away than a bright one.

GAUGING DISTANCES.

So, until recently, the attempt to use this method of gauging stellar distances, except for general statistical purposes, was abandoned. But lately it has been found out that there are stars of certain spectral types in whose spectra particular lines vary in intensity with the actual luminosity of the star. This correlation of the intensity of spectral lines with intrinsic brightness enables the astronomer to apply the simple principle that we have explained to the measurement of star distances.

It does so because when the intrinsic brightness, or "absolute magnitude," of a star is known its apparent brightness at once reveals its relative distance as compared with other stars of its own spectral class. Then, it is only necessary to know the actual distance of any one of these in order to calculate that of the others from their apparent brightness.

This method is not as yet applicable to all the spectral classes, but it works with a multitude of stars, and it has enormously extended the limits of astronomical measurement, and gives promise of extending them still farther. And this is only one of the new methods that have been applied in the united effort which astronomers are now making to solve the great fundamental question of the form and size of the vast universe, in a remote little corner of which our earth hovers in the light of one of the smaller sort of stars.

BLAME FOR PRESSURE OF BLOOD

COLUMBUS, Ohio—That mortality may be reduced by teaching of the public how to control high blood pressure is the belief voiced by Dr. Martin A. Martensen, of Battle Creek, Mich., in an address here.

He declared that persons should be suspicious of chronic cases of morning headaches, nervous disorders, and, in later life, dizzy spells, vertigo, palpitations and chest pains.

Careful watch on the arterial tension of youthful patients was urged by Dr. Martensen, who asserted that research prompted his belief that "there may be more than a little truth in the theory that high blood pressure is often attributable to heredity."

THINGS TO THINK ABOUT

By BRUNO LESSING

THE dictum of Ecclesiastes that "there is no new thing under the sun," has long been discarded.

It is a severe strain upon the mind to attempt to keep abreast of the wonders of science; a much severe strain to try to figure out the possibilities and probabilities of the future.

Music played in England has been heard by the owners of amateur radio sets in the United States. Several people along the Atlantic seaboard distinctly heard a human voice exclaim, "Hello, America!"

The sounds were faint but clear. The mechanism is still immature but it is moving nearer to perfection each day. And what will happen when it is perfect?

What will happen when each of us, by merely switching a lever or whirling a disk on our little set, can hear some individual in Russia, Germany, Czecho-Slovakia, China or Senegambia open a conversation by saying, "Hello, America?"

Will they tell us their troubles or will they give us new ideas and thoughts that we can make our own?

It is all new and all the steps of improvement will be new. But will it make us any wiser or better? There is no one whom we know in the world today who is as wise as Aristotle was. And yet Aristotle had no radio or telephone or automobile or hot and cold water plumbing. He merely had a brain. How will broadcasting from Europe affect our brains?

(Copyright, 1923, by King Features Syndicate, Inc.)

WORDS FROM THE LIPS OF WISE MEN

TO love satisfies one-half of our nature—to be loved satisfies the other half.

Remember that your face is an advertisement. It shows the public what mental and moral goods you have to offer.

* * *

Youth is confident, manhood wary, and old age confident again.

* * *

It is disadvantageous to know what is to happen, for it is wretched to be grieved without the power of changing events.

* * *

There is no disguise which can long conceal love where it does, or feign it where it does not, exist.

THE HELPING HAND

Letters Not Answered Personally. No Attention Paid to Telephone Calls or Anonymous Letters. No Names Published

Asks Help of Friends

Editor Helping Hand:

I have read so much of your wonderful work, so I thought you might help these people, as they are too proud to write themselves. The husband was hurt about four years ago and the result was an operation on his leg several times until nothing more can be done until it reaches a time for it to be amputated. He has a wife and two little girls between the ages of one and three years. His wife is expecting the stork any time now and she is in poor health.

They certainly are in need, so thought that through your kindness, you might help them.

It would make your heart ache to see the children in want. I only wish I could help them myself so as not to have to ask you, but I am a poor woman myself. I am trying to be their friend unknowingly.

BOSTON AMERICAN READER.
(For the "G" family.)

Dentist Offers Free Treatment

Editor Helping Hand:

I have, during the past three years, been doing dental work on the deserving who can't afford to pay for same. I usually have two patients continually coming to me, and have thus helped about 70 patients.

I have just got finished with one patient and am writing to your column to see whether you know of some deserving person who is in need of dental work, such as X-ray treatments, fittings and cleaning.

If you have one, kindly call me up for appointment any afternoon between 1 and 4 p. m. When I get through with the patient I have now I will then call upon you to furnish me another patient, etc., etc.

I think, from past experience, that this kind of charity has a most lasting element and is fully appreciated with those I have come in contact with.

DR. B. D., D. M. D.

Thank you for your generous offer. We will gladly supply the names of two deserving persons as soon as we get them.

Offer of Overcoat

Editor Helping Hand:

Seeing the request of a mother for an overcoat for her boy, will say I have an overcoat, not new but good and warm, which I think would do her son to wear to work. I also have several suits of underwear which would be very useful to him, all clean and whole. She signed herself Mrs. W. N. If you will give me her address, I will be glad to give them to her; or he could call any evening after six o'clock.

I think you are doing a wonderful lot of good.

MRS. F. L. T.

Letter of Thanks

Editor Helping Hand:

Please thank the dear, kind, unknown friend who sent me one dollar today. It was badly needed, as I did not have one cent to my name, and my oil lamp was empty, and I am nine dollars behind in my rent. Just today I have been ordered to move, so I have asked the landlord to give me one more chance. I am hand to mouth. No food nor fire. Your column is wonderful. Thank you one and all. I am grateful for any help.

L. M.

Generous Offer

Editor Helping Hand:

I have a warm dress, size sixteen, a woolen skirt, size 28 waist and a few pair of shoes, size five. Also a man's medium weight suit (two pieces), size 36, not too tall.

These I will gladly send to someone who can use them.

A. F.

Appeal for Dress

Editor Helping Hand:

I am writing to ask if you can give me a maternity dress size 40, and some baby clothes. I need a dress very badly, and also need clothes for a three-year-old baby My husband makes very small pay and I cannot very well afford to buy clothing. I would appreciate anything given to me, and hope that some day I will be able to help somebody. Hope I am not asking for too much.

MRS. F. W.

Wants Clothing

Mrs. C. G. D. asks for warm clothing for three daughters, aged twelve, nine and five. Also for a crib for the baby. Can any of our generous readers furnish any or all of these things?

WILL YOU BRIGHTEN THIS GIRL'S CHRISTMAS?

The American Christmas Basket Fund receives many letters from needy and deserving people and we hope you will help us to feed them all. Read this letter from a plucky little girl in South Boston: "I am the eldest in a family of ten children and we are in desperate circumstances. My father is sick and out of work and we cannot live on my ten dollars a week. I am fifteen and the youngest is one month old. I do hope you will send us a basket."

THE VOICE OF NEW ENGLAND

No Attention Paid to Anonymous Communications

Subway Signs

Editor Boston American:

Does the Boston Elevated Railway Company think that people think every time they go down the subway stairs they are about to ride in a steamboat or in an airplane or blimp? You see the meaningless words, "trains" or "cars," in big letters in the midst of a hundred other signs which confuse and bewilder more than they give guidance in those underground labyrinths. Ten times in the ten days that I have been in and around Boston I have thought it would be nice to go to Charlestown and see historic Bunker Hill Monument. In every instance I said to myself: "But I do not know how to get to Charlestown from where I am. To try to find the way might take more time than it is worth. I might as well let it go." That is human nature. It is just the way 10,000 residents and strangers in Boston feel about some little trip to some unfamiliar part of the city or its suburbs every day in the year. The company loses 20 cents in each case of "let it go." That means it loses three-quarters of a million dollars per annum. If the company derives more than that amount from the advertising posters in stations, the advertisers are paying too much. Ask any passenger in the subway—if you dare—what he thinks of those posters.

FRANK M. HOWE.

Dividing the Bonus

Editor Boston American:

As the Federal bonus under discussion would be paid alike to able bodied and disabled veterans of the World War, may I suggest that we who came out of the war uninjured devise a plan for sharing our proportion of the bonus with those who were incapacitated and who really need and deserve help from the government? It would be decidedly unfair to give the able bodied men as large an amount as the disabled—in fact, giving a bonus to the men who are self-supporting will greatly lessen the government's ability to provide for those who need its assistance.

J. PERCY GALLEGO.

From Forty-Seven

Editor Boston American:

It is possible that girls have dressed to please men, but I for one can't say I am pleased with the present way of dressing. There is nothing nice, becoming, chic and pleasing with a straight up and down stovepipe silhouette. Looks like a telephone post—waistless, hipless, bustless—no form, figure or curves—nothing womanly, charming and alluring.

As a matter of fact, a man's figure and form is now quite often of a more pleasing and symmetrical line than woman's. They often appear with a better well set-up, trim figure than woman.

Can it be possible that an evolution is taking place, that women are abondoning womaniless and getting mannish, while the men are getting more particular as to their looks, figure and appearances?

I believe it will be necessary for the women to change their tactics or manner of dressing, get on corsets, and present a better figure and manners. There are few who will deny that most any woman looks better, clothes worn to better advantage and set off better, if a corset is worn. Without a corset a woman is not only not dressed, but untidy.

Let the men wear corsets also, if they so desire; it will help them to present a far better appearance. There is no need to go to extremes by attaining a wasp waist by tight lacing, bustles or crinolines—just dress with common sense—and a corset, if worn right, cannot but help to improve any one's appearance and give us lovely woman with a womanly figure and form.

FORTY-SEVEN.

Pity the Bald!

Editor Boston American:

The baldheads have lately attempted some self-vindication that is humorous if not childish. The false claim is made that baldheaded men are brainier than hairy heads, and doctors are alleged to have concluded that baldness is caused from the friction of an active brain. But how different are the facts; baldness comes mainly from two causes—lack of food element, "silicon" (SiO_2), and hatbands too tight on the head.

And I dare Mr. Armour to pick any present-day baldheaded men who have accomplished as much with their brains as the late Mr. Steinmetz, Thomas Edison, David Belasco and Lloyd George, all men with a fair growth of hair even at their age.

JAMES McGUIRE

4 PAGES

COLOR COMIC
and MAGAZINE
SECTION

BOSTON AMERICAN

LARGEST EVENING CIRCULATION IN NEW ENGLAND

COLOR COMICS,
SUNDAY MAGAZINE
FEATURES
EVERY DAY

3¢

November 30, 1923

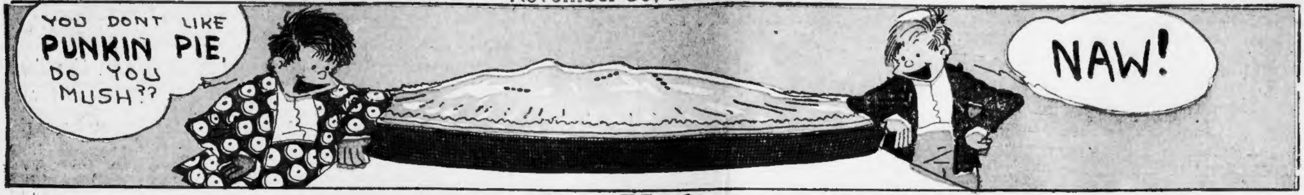
YOU DONT LIKE PUNKIN PIE, DO YOU MUSH??
NAW!

Just-Kids

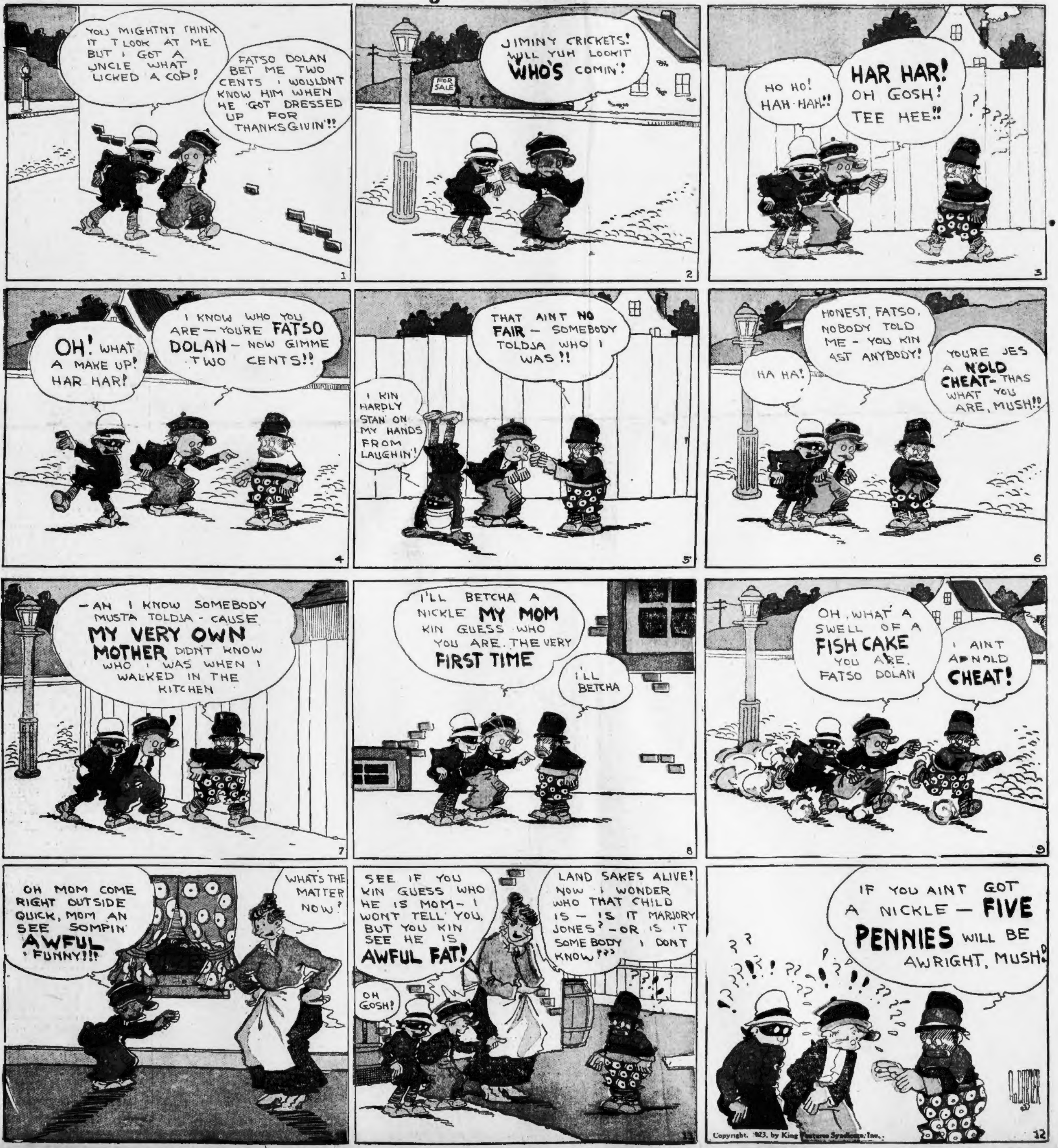
YOU MIGHTNT THINK IT T LOOK AT ME BUT I GOT A UNCLE WHAT LICKED A COP!
FATSO DOLAN BET ME TWO CENTS I WOULDNT KNOW HIM WHEN HE GOT DRESSED UP FOR THANKSGIVIN'!!
1
JIMINY CRICKETS! WILL YUH LOOKIT WHO'S COMIN'!
FOR SALE
2
HO HO! HAH-HAH!!
HAR HAR! OH GOSH! TEE HEE!!
? ????
3
OH! WHAT A MAKE UP! HAR HAR!
I KNOW WHO YOU ARE — YOU'RE FATSO DOLAN — NOW GIMME TWO CENTS!!
4
THAT AINT NO FAIR — SOMEBODY TOLDJA WHO I WAS!!
I KIN HARDLY STAN' ON MY HANDS FROM LAUGHIN'!
5
HONEST, FATSO, NOBODY TOLD ME — YOU KIN AST ANYBODY!
HA HA!
YOURE JES A N'OLD CHEAT — THAS WHAT YOU ARE, MUSH!!
6
— AN I KNOW SOMEBODY MUSTA TOLDJA — CAUSE MY VERY OWN MOTHER DIDN'T KNOW WHO I WAS WHEN I WALKED IN THE KITCHEN
7
I'LL BETCHA A NICKLE MY MOM KIN GUESS WHO YOU ARE. THE VERY FIRST TIME
I'LL BETCHA
8
OH, WHAT A SWELL OF A FISH CAKE YOU ARE, FATSO DOLAN
I AINT A N'OLD CHEAT!
9
OH MOM COME RIGHT OUTSIDE QUICK, MOM AN SEE SOMPIN' AWFUL FUNNY!!!
WHAT'S THE MATTER NOW?
SEE IF YOU KIN GUESS WHO HE IS MOM — I WONT TELL YOU, BUT YOU KIN SEE HE IS AWFUL FAT!
LAND SAKES ALIVE! NOW I WONDER WHO THAT CHILD IS — IS IT MARJORY JONES? — OR IS IT SOMEBODY I DONT KNOW???
OH GOSH!
??!
11
IF YOU AINT GOT A NICKLE — FIVE PENNIES WILL BE AWRIGHT, MUSH!
??!!!??!??!!???
A. CARTER
12

Copyright, 1923, by King Features Syndicate, Inc.

Smallest Fish in the World

PROBABLY the smallest fish in the world are to be found in the mountain lake, Buhl, on Luzon, Philippines. Called the smarapan, it weighs only half a grain, and half an inch is its maximum length.

Largest Evening Circulation in New England

Magazine Page

De Luxe Fiction

THE BOSTON AMERICAN pays the highest prices for fiction and features.

STELLA DALLAS By Olive Higgins Prouty

New and Intensely Interesting Serial of a Marriage of an Educated Man to an Untutored Woman

HOW THE STORY STARTED

Stella Dallas and her husband, Stephen, do not live together. They have a daughter, thirteen years old, named Laurel, who stays most of the year with the mother. These two are now at a Summer hotel in New England, where the other guests look askance at the painted, overdressed elder woman. The time has come for Laurel to visit her father in New York. He meets her at the station and takes her to a hotel. She goes to visit Mrs. Morrison.

By OLIVE HIGGINS PROUTY

Author of "Bobbie, General Manager," "The Fifth Wheel," "The Star in the Window," Etc.

"THIS is Laurel, Michael," called out Mrs. Morrison to the dog. "Come and tell her how glad we are to see her."

The dog got up, stretched and wagged his tail languidly.

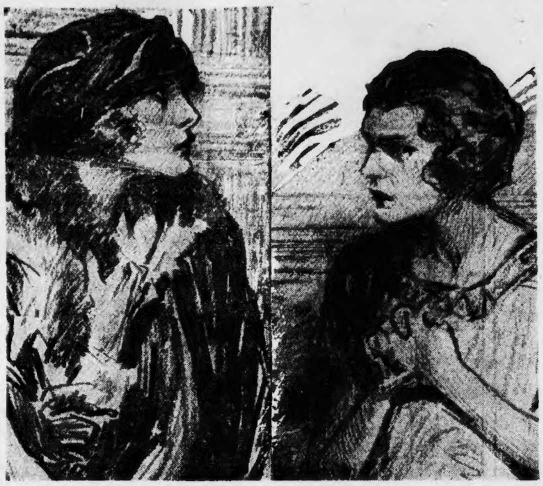

Laurel is greeted by Mrs. Morrison

Then with a sudden brightening of expression, a sudden tightening of muscles, he barked twice, and shoved past Mrs. Morrison and Laurel towards Stephen, making joyous little whining sounds as he fell to lavishing damp dog-kisses on the hand that held Laurel's suitcase.

"There's no doubt about how glad he is to see your father, is there?" laughed Mrs. Morrison. "Michael adores your father, Laurel, as we all do around here," she added carelessly. "Come, we'll run upstairs, and wash your hands. Give me the suitcase, Stephen."

"Laurel will take the suitcase," said Stephen. "It's not heavy."

"Yes, I'll take it," said Laurel.

"All right. Come along. And, oh, Stephen," Mrs. Morrison called back over her shoulder, in that sort of singing voice of hers, "just light the hot water, will you please?"

There was a tea-table, with a white cloth near one of the windows, with shining silver on it, and shining tea-cups and a plate or two of snowy sandwiches and a basket of frosted cakes. "We'll be down in a minute."

Upstairs, inside the most exquisite little bathroom Laurel had ever stepped foot in—creamy tiles clear to the ceiling, creamy floor, creamy fittings, not a scrap of nickel in sight—everything all smoth shining porcelain, like the inside of a beautiful china cup, Laurel thought—Mrs. Morrison said, "Here's the washcloth, and here's the soap, and here's the towel. Use them, and then come into this room. It's mine. I'm going to have you in with me. And take off your things. Put them on the bed next to the wall—your bed—then come downstairs. And don't be long. I'll hurry down ahead and get your father started on his tea. He's got to go right back to town." And she left Laurel.

Very carefully Laurel followed her directions, gazing wonderingly about her as she did so, examining various details with investigating nose and finger tips; sniffing the soap; ever so cautiously opening the door of the medicine chest; touching with a gentle forefinger the silk window-hangings in the bedroomtouching with the same gentle forefinger its ivory-colored walls; the shade of the lamp on the table between the beds.

It was made of real filet! So, too, were the curious little pillows on the beds. (Laurel had never seen tiny pillows like that on grown-up beds.) So, too, was the bureau-scarf, and the tidy on the back of the big winged-chair by the window. All real filet! And just the simplest little piece of filet cost six-fifty in the neckwear department.

Standing in the centre of the bedroom, Laurel drew a deep breath, and gazed about her. What a lovely bedroom it was! Yellowish—like pale sunshine. She decided that it was lovelier even than her present luxurious apartment at the hotel. It was lovelier than any apartment in any hotel she had ever caught a glimpse of through half-open doors on her way to and from elevators.

After she had taken off her hat and coat and laid them on the bed next to the wall as directed (her bed, she would be sleeping in it tonight!) she opened the door and went out into the upper hall. She stole noiselessly down the broad staircase—there was a tall, slender, light-mahogany grandfather's clock on the landing, and a high window with pink-and-white petunias making it bright in a window-box outside—and noiselessly approached the door of the big room where she had left her father.

There were others in the room now besides her father and Mrs. Morrison. She could tell from the voices. She stopped when she reached the threshold. Nobody saw her, nobody heard her, and she had a moment to gaze unobserved at the scene before her.

It was like a scene at the "movies," with all those books and the piano, and the comfortable chairs, and the big portrait hanging over the fireplace, and the pretty lady behind the steaming teakettle, and the dog, and the boys (there were three boys in the room. One of them, the littlest one, was seated in her father's lap)—only it was real!

There were real bindings on the books, real reading in them, there was real tea in the teapot. The people were real, and their feelings for each other were real, too. She, standing on the outside, was the only unreal thing in this home.

She looked at her father. Suddenly the room faded, disappeared, and a close-up of his face dawned on the screen before her, as it were. Why, her father was gazing at the lady behind the teakettle, as if—as if—! Laurel had seen too many close-ups of faces not to recognize that look! She drew in her breath sharply. It flashed over Laurel that perhaps this man wasn't really her father after all! She stirred, moved a foot.

Mrs. Morrison glanced over her shoulder.

"Oh! come here, Laurel," she exclaimed at sight of her, and stretched out her arm, and kept it stretched out until Laurel had stepped within its circle.

"This is Laurel, boys," she said briefly. Then, still holding Laurel, not giving her even a chance to go through the agony of a series of curtsies, she went on, "These are your new friends, Laurel. Cornelius, over there by the piano, is the oldest. 'Con' we call him for short. And Dane comes next. 'Great Dane' they call him at school. But I call him little Dane. And the little boy in your father's lap is Frederick. 'Rick' is his nickname. He's the baby—five years old now. We haven't any little girl for you, Laurel," she sighed. How lucky! No girls! Boys weren't half as cruel.

"And now," Mrs. Morrison broke off, "I wonder would you pass this cup of tea I'm making to your father? And, Con, dear, will you pass the sandwiches? Get down, Rickie, and run and get your rabbit and bring it in and show it to Laurel. And, Dane, take Michael out. Michael," she explained to Laurel, "is not fond of Mercedes' society, Mercedes being the rabbit," she smiled.

What Is the Effect Upon the Two, and Especially Upon Their Strange and Beautiful Child Laurel?

They were all busy in no time—all but Mrs. Morrison and Stephen, each rushing about on some errand or other. There wasn't a chance for pause or embarrassment. The same rare insight and understanding which made Helen Morrison's dinner parties such a success was quite as reliable with children, or with servants, or with the factory girls at the settlement house in which she was interested.

Not only did everybody with whom Helen Morrison worked and played get on beautifully with her, but under her gentle management they got on beautifully with one another, too. And yet she seemed to make no effort in adjusting herself to the various ages, groups, and classes with which she came in contact. That was why she was so successful with Laurel. It was her apparent unawareness that she was saying or doing the diplomatic thing that broke through the barrier of silence and reserve which Laurel hid behind whenever she met strangers.

The women whom Laurel met when visiting her father never by any chance, even indirectly, referred to her mother. It would have been a "break" if they had. Laurel knew that. But Mrs. Morrison referred to her mother, and the very first night, too, scarcely an hour after her father had said good-bye.

Mrs. Morrison Helps

They were upstairs together unpacking. No chambermaid, no lady's-maid assisted at the task. In fact Laurel had begun to wonder if any servants existed in this household. Mrs. Morrison alone helped her, carefully hanging dress after dress in a closet near by, and exclaiming over each one, how pretty she thought it was. What a lovely color! Like jonquils one; like violets another; like a meadow spotted with tiny daisies, a certain English print.

It was when she was hanging up the last dress in the closet that she remarked, ever so naturally, "I think your mother has beautiful taste, Laurel."

Laurel looked up quickly. She had replied so far by only necessary yes-thank-yous and no-thank-yous to Mrs. Morrison, and if-you-pleases—that sort of thing, but now she exclaimed, "My mother has the most beautiful taste in the world!"

She didn't know she was going to say just that, nor that her words were going to rush out in such an unfamiliar fashion. She blushed.

But Mrs. Morrison didn't seem to think her reply odd. She didn't even look at her. She said:

"I've always wanted a little girl. It's such fun to dress them. I can see your mother has had great fun getting all your pretty things to match and blend."

Later when Laurel asked her which dress she should put on for dinner, Mrs. Morrison replied, "Why, I don't know, I'm sure. Which dress do you think your mother would have you put on?"

Refers to Mother

She kept on referring to her mother casually like that right along. "Perhaps," thought Laurel, "she doesn't know there's any reason not to." And yet, being a friend of her father's, how could she help but know that her mother and father didn't live together like other people. Perhaps she didn't know why they didn't live together, just as Laurel herself didn't know why. Whatever the explanation, Mrs. Morrison's frank and open recognition of her mother as a human being, and a human being, too, not unlike her lovely self, warmed Laurel, thawed out her mistrust and fear.

Before twenty-four hours had passed, Laurel was worshiping Mrs. Morrison with that admiring kind of worship that a young girl, not quite a child, and yet not a woman, often feels for some stranger who stops and smiles.

She didn't talk very much at first. She was too engrossed observing unfamiliar surroundings and watching Mrs. Morrison. It was as interesting as reading a new book almost. The ways and habits of a private home were very curious. For instance, you were introduced to the servants. A maid in spic-and-span gray-and-white did appear finally.

Copyright, 1923, by Olive Higgins Prouty.

Another generous instalment of this interesting serial will be found in Tomorrow's paper.

WHO SAID IT AND WHERE

"Hauled over the coals."

Our expression for being reprimanded has been in general use for centuries, and is, no doubt, founded on the old "ordeal by fire," to prove or disprove one's statements.

"War's a game which, were their subjects wise, Kings would not play at."

Everyone, after the late disagreement in Europe, will agree with Cowper, who penned the above in the "The Task."

"I shall not look upon his like again."

This little eulogy oft quoted, is from Shakespeare's "Hamlet."

"Quoth the Raven 'Nevermore.'"

These familiar words are from "The Raven," by Edgar Allan Poe (1809-1849).

"Who first invented work, and bound the free and holiday rejoicing spirit down."

If we may judge from his poem, "Work," Lamb was not a lover of work.

"Love in a hut, with water and a crust,
"Is—love forgive us!—embers, ashes and dust."

Keats (1795-1821) evidently did not approve of love in a cottage. The verses are from "Lama."

Copyright, 1923, King Features Synd., Inc.

WHAT THE STARS SAY

BEWARE OF SPECULATION

THE sidereal operation for this day point to abrupt and important changes, which may involve a radical pulling up of stakes.

Discretion should be used in the matter of pleasure or society and precaution should be taken against accidents.

A child born on this day may be restless and may have a leaning to pleasure unless it is thoroughly trained.

Tomorrow will be lucky for lovers.

WAYS OF A HUSBAND

SEQUEL TO "WHEN A GIRL MARRIES"

By Ann Lisle

Ann Lisle

I FEARED they were crystallizing into plants. I felt that drive to town with Ruth Gregory had hardened her purpose, and I meant to bare my heart to Pat and to make him realize that even if Virginia didn't feel that my marriage was an ideal one, it was my ideal one.

When I talk with Pat at Dreamwold it is always with a consciousness of Virginia's presence and influence. She seems forever hovering near even when she isn't actually present. But in his office, I thought we could go into things frankly and without any sense of some other spirit guiding us.

So when I trotted off to Pat's office it was with a two-fold purpose. Neal's affairs would come first. Then I'd ask Pat to try to make Virginia see that she was running amuck and was in a fair way to do Jim and me grave harm. And Pat's greeting, when I arrived, was so warm and friendly that I felt sure I could count on him to give me his honest best.

When I pushed my check across the desk to him, he started in astonishment.

"'Tis a wonder you are, Alanna," he cried. "This check now—'tis for the same large sum you brought me a month ago. Aren't you reckless with your money, my dear?"

I smiled back at him.

"You wouldn't let me commit myself to a definite sum and definite dates of payment, but I'm hoping that I can keep to my own schedule of monthly instalments. I'll never rest content until Neal comes back to prove his own innocence—or his sister has paid off the sum that vanished with him. Surely you understand that by now, Pat?"

"I think shame of myself for taking the money a brave girl like you works so hard to get together," replied Pat soberly. "But I know how cruel 'twould be to refuse to let you go through with your—sacrifice. And I'll be after telling you, I'd give more than the money you're paying if only I could believe in the lad and be telling you so with my heart in the words."

"At least you wish you could have faith. That's more than can be said of some——" I began bitterly.

But Pat broke in eagerly:

"Alanna, 'tis glad I am we have this moment alone. Of course I had to telephone to Carlotta to be here, since the business of our meeting is hers as well as mine. But before she comes I'll be saying this to you: Never think that you've a better friend than Jeanie. 'Tis yourself she loves as much as Jim, and 'tis of your happiness as well as his she is after thinking.

"I've helped her see that 'tis an honor to any family to count in it a woman of such honesty as you are showing—and of such fine loyalty as well, Alanna. And for your sake, as well as her brother's, Virginia invites you to come to us this week-end for what we may be calling a family conference——"

The words, so grim in their import, though Pat spoke them so gently and easily, were interrupted before I could demand that he make his meaning clearer. For Carlotta hailed us from the doorway:

"I was ready to start when you telephoned, Pat. So I came right along thinking if I beat Anne to it I could do a few chores round the office. And now here we are, we three, meeting again to rob Peter to pay Paul, no doubt. Which brings me to saying, 'Hello, Anne, old dear! I'm glad to see you, though I suspect your errand and don't like it.'" Pat held up the check, which Carlotta picked up gingerly between her fingers, remarking huskily:

"What a trump you are, Anne Harrison! I feel as if this were blood money"——

She broke off hastily, and her confusion made me realize the thought she was afraid her word had suggested. Quickly Carlotta turned her own words:

"It's costing you the luxuries your success would afford you. Don't tell me you wouldn't like a car and a place in the country,

Copyright, 1923, King Features Synd., Inc.

To Be Continued Tomorrow.

PATTERNS 10 CENTS

BE WELL DRESSED

Secure immediately some of the Boston American's new and stylish dress patterns at a price never equalled elsewhere. It will cost from 15c to $1 to duplicate these patterns anywhere else. Orders MUST be on OFFICIAL COUPON.

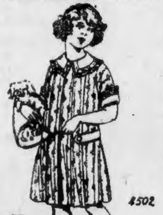

A DAINTY FROCK FOR MOTHER'S GIRL.

4502. Printed cotton in red and white is here shown. Organdy, lace and insertion was used for the collar and cuffs, with organdy for the belt. This is a good model for woolens and for taffeta.

The pattern is cut in four sizes, 4, 6, 8 and 10 years.

Boston American Pattern Coupon

Pattern No. ....

Size ....

Name ....

Street ....

City ....

State ....

Fill out and mail (enclosing 10 cents) to Pattern Editor, Boston American, 80 Summer Street, Boston 8, Mass.

AGAINST BLANK WALL

NEVER GIVE UP STRUGGLE TO SUCCEED

By Beatrice Fairfax.

"I'M up against a blank wall," writes Hendrick S. "I am at a standstill in business. I have few or no real friends. I am disgusted with myself — and with life. Every disappointing, disillusioning thing that can happen to a man has happened to me. At thirty-two I have to call myself a failure. I'm puttering along earning three hundred dollars a month, when the fellows who got out of college with me are making three or four times that sum.

"I didn't have one interesting week-end all Summer or meet one interesting person. I'm so blue and miserable and discouraged that I don't see how I can go on. If only one decent thing would come my way — but what's the use? It won't. Now what would you do in my position?"

I'd get out of it! I'd remember that no pendulum ever swung six inches to the right without having to swing six inches to the left in turn. And I'd not get discouraged about the pendulum until I'd given it a chance to make its return swing.

Misery is self-created. I know you don't believe that — but it has proved true so often that you've no right to challenge the statement until you've either proved or disproved it. Misery comes from your own reaction to circumstances—not from what is happening to you.

Sit down and examine the disappointings thing that have happened to you. Try to find one at which you can laugh. No matter what a little thing it is, when you find yourself smiling at it, you will be doing a mental squaring back of your shoulders which will make the hurt look rather small and distant.

Then make up your mind that no able-bodied, sane-minded man of thirty-two has to be the victim of circumstances. Your own victim you can be. But you don't have to!

Thirty-six hundred dollars a year is good money. It is about three times the average earning capacity of our male citizens. Start thinking that you've done pretty well so far (which you have!) and realize that you can do better. You don't know a thing about the problems or worries or miseries of the men who are earning three or four times what you make. They may be eating their hearts out over troubles so great that you would shrink appalled from them if you could know of them.

You undoubtedly know a great many folks who would find life much pleasanter if you were a little kind to them. Never mind the folks who haven't invited you to their Summer homes. Find someone who yearns to go to the beach for a day or to a roof-garden or a good motion picture. Start offering hospitality instead of waiting for it to be offered to you.

Find something to be grateful for. You won't receive more benefits until you are thankful for those who already possess and start using them. Just make use of what you have and a lot more of which you don't dream will be revealed to you.

BEST RECIPES

New England housewives are requested to send in recipes of appetizing dishes. One dollar will be sent each winner printed here. Address Recipe Editor, Boston American, Boston 8, Mass.

Birds Nest Pudding

Peel and core 6 apples and put in a buttered baking dish. Mix 5 tablespoons of flour with 1 teaspoon salt, ½ cup milk. Beat the yolks of 3 eggs and add, then the stiffly beaten whites and a large cup milk. Pour over the apples and bake one hour. Serve with cream or hard sauce. Delicious. MRS. C. M. PIERCE.

No. 96 Goodrich street, Winchendon, Mass.

Italian Spaghetti

Four tablespoons olive oil or butter. Add 1 onion chopped fine and fry golden brown, add 1 can tomatoes, salt and pepper to taste. Cook slowly 1 hour. Cook 3 packages Mueller's spaghetti 10 minutes in plenty boiling water which has been salted. Drain. Put on platter. Put sauce on and grated Italian cheese. Egg noodles are delicious served this way. MRS. MARY C. REPPUCCI.

No. 1102 Bennington street, Orient Heights, Mass.

EVERYDAY MISTAKES

Wrong.

"James span Joe's top."

Right.

"James spun Joe's top."

The past tense of "spin" is "spun," not "span," which is an obsolete form.

Wrong.

"You don't care for nobody but yourself."

Right.

The two negatives "don't" and "nobody" are incorrect.

Wrong.

"Guardian" pronounced "gar-("a" as in "father")—deen"; accent on "deen."

Right.

"Guardian" pronounced "gard ("a" as in "father")—i ("i" as in "it")—an"; accent on "gard."

Wrong.

"That car is ourn."

Right.

"That car is ours."

The possessive pronoun of the first person plural is "ours," when not followed by a noun.

Wrong.

"I woulda thought he'd go."

Right.

"I would have thought he'd go."

The past perfect tense of the potential mode of "to think" is would have thought."

Wrong.

"I never seen so much soda drank."

Right.

"I never saw so much soda drank."

Copyright, 1923, King Feature Syndicate, Inc.

WHEN DID IT HAPPEN?

1—When did Henry VIII. marry Catherine Parr?

2—When was Brazil an empire?

3—When did Thackeray publish his novel, "Pendennis"?

4—When did the Battle of Penobscot Bay, in the American Revolution, occur?

5—When was Queen Anne's War in America waged.

Answers will be given Tomorrow.

Copyright, 1923, King Feature Syndicate, Inc.

BRINGING UP FATHER

Jiggs Picked the Wrong Ward

By George McManus

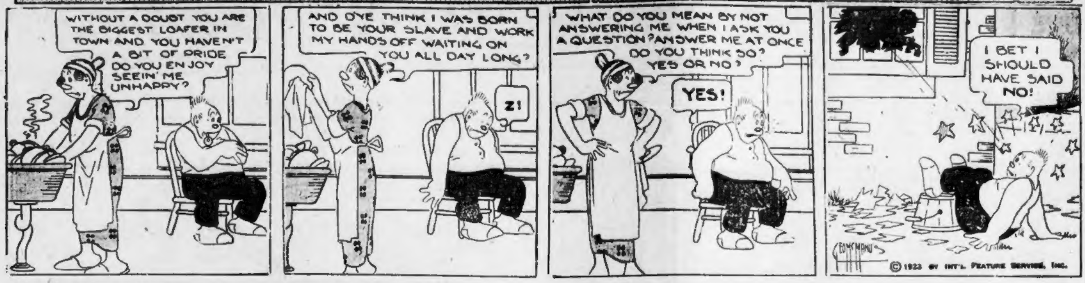
WITHOUT A DOUBT YOU ARE THE BIGGEST LOAFER IN TOWN AND YOU HAVEN'T A BIT OF PRIDE DO YOU ENJOY SEEIN' ME UNHAPPY?
AND D'YE THINK I WAS BORN TO BE YOUR SLAVE AND WORK MY HANDS OFF WAITING ON YOU ALL DAY LONG?
Z!
WHAT DO YOU MEAN BY NOT ANSWERING ME WHEN I ASK YOU A QUESTION? ANSWER ME AT ONCE DO YOU THINK SO? YES OR NO?
YES!
I BET I SHOULD HAVE SAID NO!
G. McMANUS

© 1923 by Int'l Feature Service, Inc.

POLLY AND HER PALS

Time Hangs Heavy on Delicia's Hands

By Cliff Sterrett

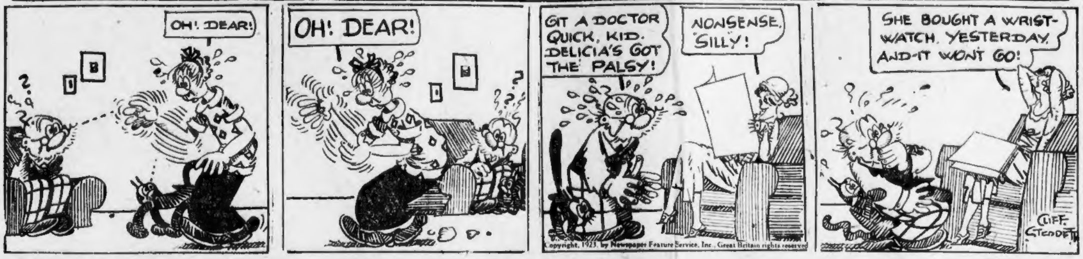
OH! DEAR!
OH! DEAR!
GIT A DOCTOR QUICK, KID. DELICIA'S GOT THE PALSY!
NONSENSE, SILLY!
SHE BOUGHT A WRIST-WATCH YESTERDAY, AND IT WON'T GO!
CLIFF. STERRETT

Copyright, 1923, by Newspaper Feature Service, Inc., Great Britain rights reserved

ABIE THE AGENT

Politics Is No Business

By Hershfield

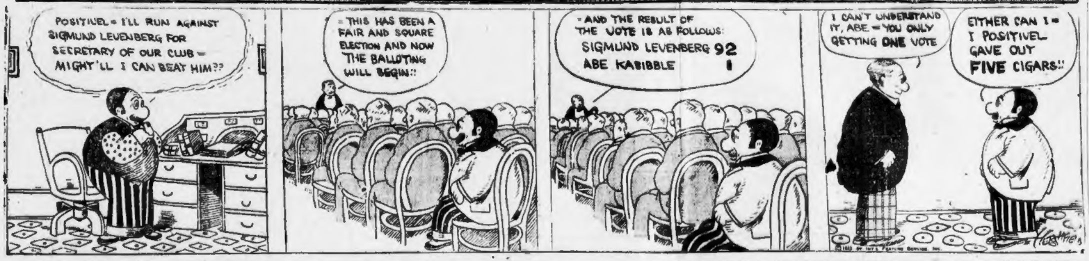
POSITIVEL = I'LL RUN AGAINST SIGMUND LEVENBERG FOR SECRETARY OF OUR CLUB = MIGHT'LL I CAN BEAT HIM??
= THIS HAS BEEN A FAIR AND SQUARE ELECTION AND NOW THE BALLOTING WILL BEGIN!!
= AND THE RESULT OF THE VOTE IS AS FOLLOWS: SIGMUND LEVENBERG 92 ABE KABIBBLE 1
I CAN'T UNDERSTAND IT, ABE = YOU ONLY GETTING ONE VOTE
EITHER CAN I = I POSITIVEL GAVE OUT FIVE CIGARS!!
Hershfield

© 1923 by Int'l Feature Service, Inc.

US BOYS

What's Happened to Skinny?

By McNamara

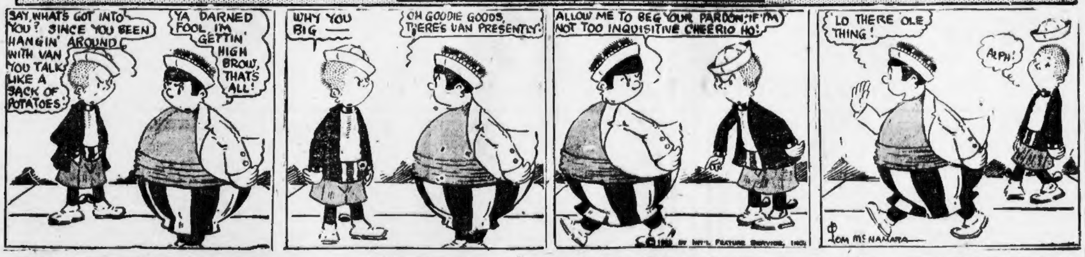
SAY, WHAT'S GOT INTO YOU? SINCE YOU BEEN HANGIN' AROUND WITH VAN YOU TALK LIKE A SACK OF POTATOES.
YA DARNED FOOL, I'M GETTIN' HIGH BROW, THAT'S ALL!
WHY YOU BIG —
OH GOODIE GOODS, THERE'S VAN PRESENTLY!
ALLOW ME TO BEG YOUR PARDON, IF I'M NOT TOO INQUISITIVE CHEERIO HO!
LO THERE OLE THING!
ALPH!
TOM McNAMARA

© 1923 by Int'l Feature Service, Inc.

JERRY ON THE JOB

Valuable Little Advisor

By Hoban

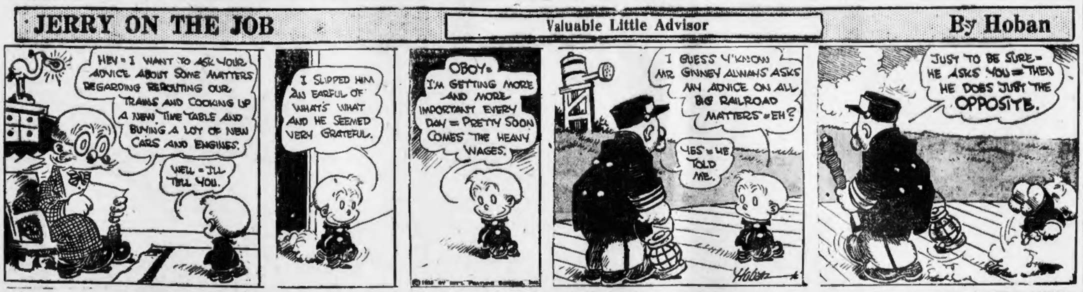
HEY = I WANT TO ASK YOUR ADVICE ABOUT SOME MATTERS REGARDING REROUTING OUR TRAINS AND COOKING UP A NEW TIME TABLE AND BUYING A LOT OF NEW CARS AND ENGINES.
WELL = I'LL TELL YOU.
I SLIPPED HIM AN EARFUL OF WHAT'S WHAT AND HE SEEMED VERY GRATEFUL.
OBOY = I'M GETTING MORE AND MORE IMPORTANT EVERY DAY = PRETTY SOON COMES THE HEAVY WAGES.
I GUESS Y'KNOW MR. GINNEY ALWAYS ASKS MY ADVICE ON ALL BIG RAILROAD MATTERS = EH?
YES = HE TOLD ME.
JUST TO BE SURE = HE ASKS YOU = THEN HE DOES JUST THE OPPOSITE.
Hoban

© 1923 by Int'l Feature Service, Inc.

KRAZY KAT

A Knock for Opportunity

By Herriman

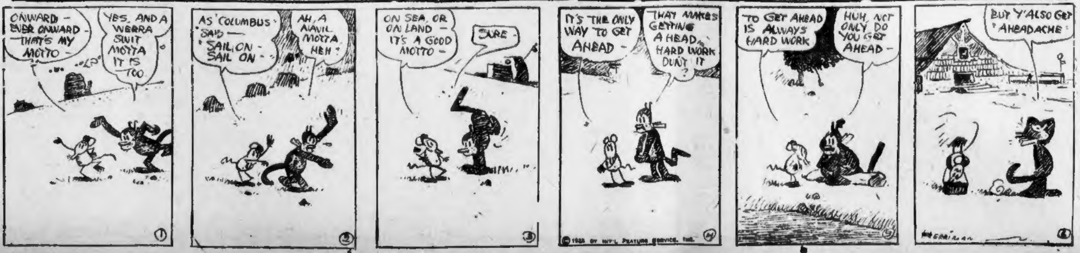
ONWARD — EVER ONWARD — THAT'S MY MOTTO —
YES, AND A WERRA SWIT MOTTA IT IS TOO
①
AS COLUMBUS SAID — "SAIL ON — SAIL ON —"
AH, A NAVIL MOTTA HEH?
②
ON SEA, OR ON LAND — IT'S A GOOD MOTTO —
SURE —
③
IT'S THE ONLY WAY TO GET AHEAD —
THAT MAKES GETTING A HEAD, HARD WORK DON'T IT?
④
TO GET AHEAD IS ALWAYS HARD WORK
HUH, NOT ONLY DO YOU GET AHEAD —
⑤
BUT Y'ALSO GET "AHEADACHE"
HERRIMAN
⑥

© 1923 by Int'l Feature Service, Inc.

Medbury Says—

By John P. Medbury

THE different steamship companies are building their boats so large now that it won't be long before we'll have to be making our ocean bigger.

IN another car, our largest vessel will be tied to New York and rub up against Liverpool.

IT will be so long that the captain will only have to reverse it two feet in order to back into Hamburg.

A PASSENGER can be in the stern of the boat at Hoboken when it starts, keep walking for a week and then get to England two days after the ship arrives there

A STEAMSHIP official says he's building a boat now that's so large the passengers will have to take taxicabs from the dining hall to their state-rooms.

IN a few years you'll actually be able to go from San Francisco to China by automobile.

CAN you imagine receiving this kind of a wire from a friend. "Would have been in Hong Kong tomorrow only we had a puncture in Japan yesterday."

IT will be wonderful to go automobiling and get seasick at the same time.

PASSENGERS who can't afford cars will have to put roller skates on their steamer chairs.

A GUY who walked in his sleep every night would get to his distination two days before his wife.

THE only way a couple like this could travel together would be for his wife to tie her husband in bed.

IF the steamship companies do build ships which touch the United States with one end and England with the other, it will be a wonderful thing for the working man. Poor people will then be able to walk to Europe.

(Copyright, 1923, by King Features Syndicate, Inc.)

ONCE-OVERS

(Copyright, 1923, by International Feature Service, Inc.)

REALLY BE WHAT YOU PRETEND TO BE.

Have you lied about yourself that you are beginning to believe yourself some of the things which you really know are untrue?

Why try to deceive yourself into thinking that you are what you should be when you know that you are not what you pretend to be?

Supposing you were as good a man as you try to lead others to think.

Supposing you were as good a husband and father as you tell on occasion when you want to show off.

Wouldn't it be a fine thing if you really were the loyal true friend you would lead certain persons to think.

There are times in your life when you would give anything you possess to be able to look into your own heart and recognize its sincerity.

To be a real, true-blue fellow would require some self sacrifice, and you balk there.

It is all right to be the real thing if you can continue the course you want selfishly, but sacrifice—that is different.

Is this your idea?

EMBARRASSING MOMENTS

The Boston American will pay $1 for every letter published on "The Most Embarrassing Moment in My Life." Address Embarrassing Moments, Boston American.

Coming home from a show one night with a girl friend, a machine drove up alongside of us. Thinking the driver wished to give us a ride, I turned around and said: "No, thank you. We don't care to ride." Imagine my embarrassment when he said: "I am merely stopping to mail a letter."

MISS DOROTHY MURPHY.
32 Young street, Newport, R. I.

THE BEST JOKE I EVER HEARD

The Boston American will pay $1 for "Best Joke" published. Address "Best Joke," Boston American.

Teacher: "Hiram, do you know anything about farming?"

Hiram: "I ought to; I was brought up on a farm."

Teacher: "Where is the largest corn grown?"

Hiram: "On Pa's little toe."

JOHN KIBBE.
No. 354 Nahant road, Nahant, Mass.

SMART SAYINGS OF CLEVER CHILDREN

The Boston American will pay $1 for published smart sayings. Address "Smart Sayings," Boston American.

While coming home one moonlight evening little Norma, seeing the moon for the first time, exclaimed: "Oh, Mamma! Look, the moon has lit his light."

MISS MARIE KENISTON.
14 Dempsey place, Lowell, Mass.

COMIC SUPPLEMENT
REGULAR FEATURE
EVERY DAY

BOSTON AMERICAN
LARGEST EVENING CIRCULATION IN NEW ENGLAND

YOUR SUNDAY TREAT
EVERY DAY
IN THE WEEK

November 30, 1923

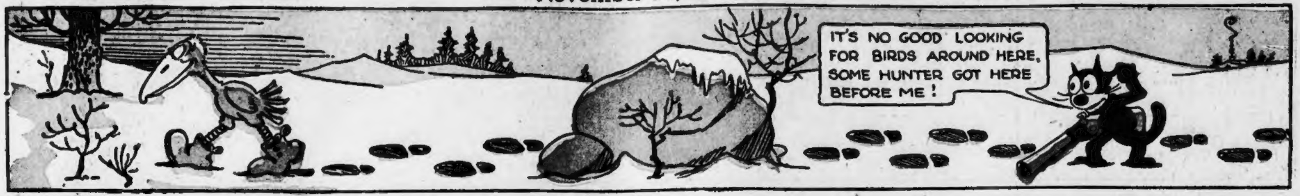
IT'S NO GOOD LOOKING FOR BIRDS AROUND HERE, SOME HUNTER GOT HERE BEFORE ME!

Felix

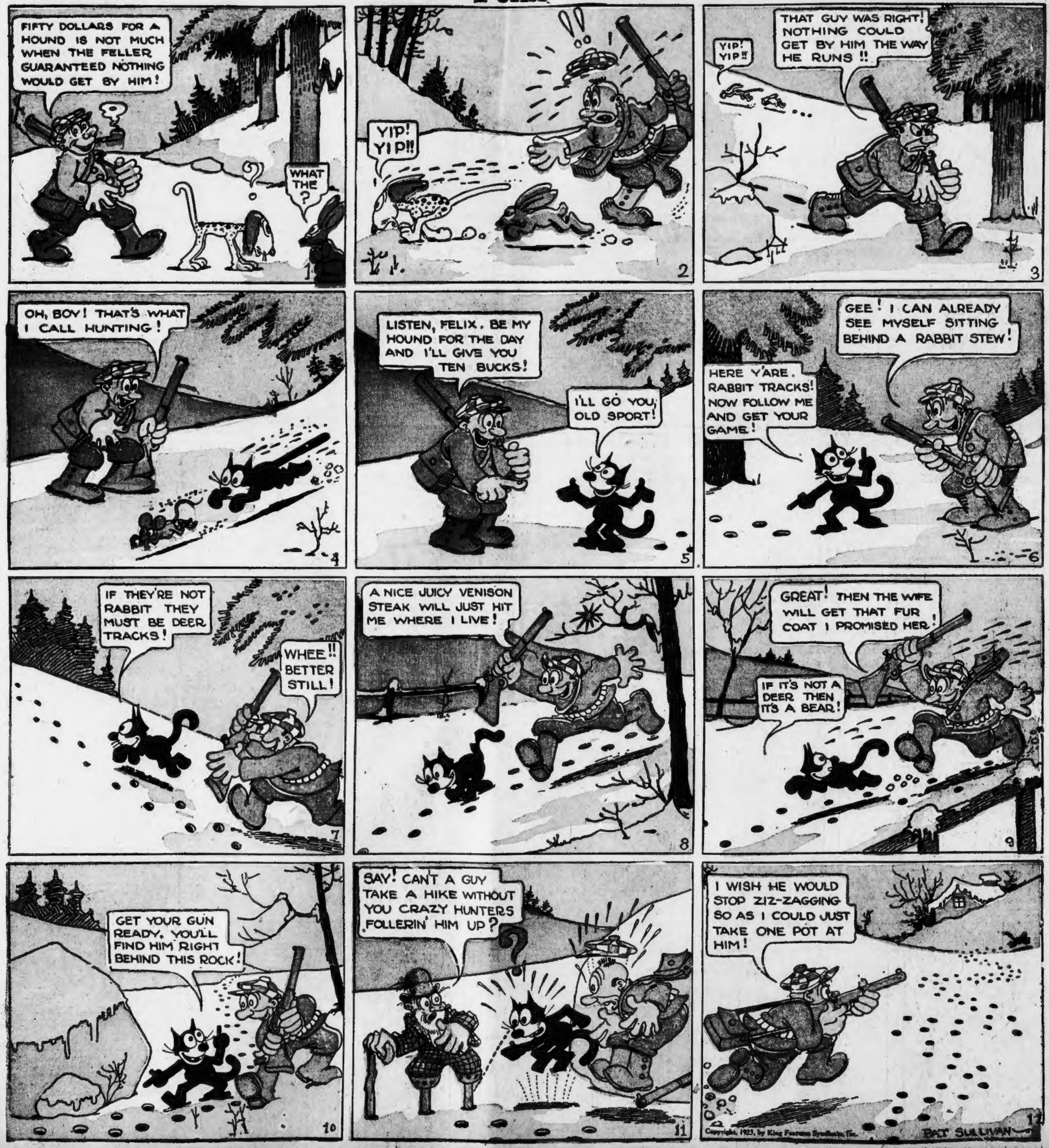
FIFTY DOLLARS FOR A HOUND IS NOT MUCH WHEN THE FELLER GUARANTEED NOTHING WOULD GET BY HIM!
WHAT THE ?
1
YIP! YIP!!
2
YIP! YIP!!
THAT GUY WAS RIGHT! NOTHING COULD GET BY HIM THE WAY HE RUNS!!
3
OH, BOY! THAT'S WHAT I CALL HUNTING!
4
LISTEN, FELIX. BE MY HOUND FOR THE DAY AND I'LL GIVE YOU TEN BUCKS!
I'LL GO YOU, OLD SPORT!
5
GEE! I CAN ALREADY SEE MYSELF SITTING BEHIND A RABBIT STEW!
HERE Y'ARE. RABBIT TRACKS! NOW FOLLOW ME AND GET YOUR GAME!
6
IF THEY'RE NOT RABBIT THEY MUST BE DEER TRACKS!
WHEE!! BETTER STILL!
7
A NICE JUICY VENISON STEAK WILL JUST HIT ME WHERE I LIVE!
8
GREAT! THEN THE WIFE WILL GET THAT FUR COAT I PROMISED HER!
IF IT'S NOT A DEER THEN IT'S A BEAR!
9
GET YOUR GUN READY. YOU'LL FIND HIM RIGHT BEHIND THIS ROCK!
10
SAY! CAN'T A GUY TAKE A HIKE WITHOUT YOU CRAZY HUNTERS FOLLERIN' HIM UP?
?
11
I WISH HE WOULD STOP ZIZ-ZAGGING SO AS I COULD JUST TAKE ONE POT AT HIM!
PAT SULLIVAN
12

Copyright, 1923, by King Features Syndicate, Inc.